

6



FILETTI RIPORTATI

WIRE INSERTS

GEWINDEEINSÄTZE

FILETS RAPPORTÉS

FILETES INSERTOS ROSCADOS

FIXI®

FASTENING SYSTEMS



Il laboratorio Fixi garantisce la conformità dei prodotti grazie ad accurati test interni con macchinari di ultima generazione.

Fixi carries out accurate testing in its own lab equipped with the latest generation machinery to ensure product conformity.

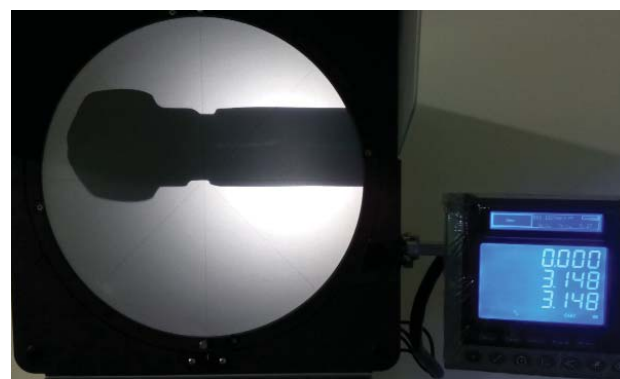
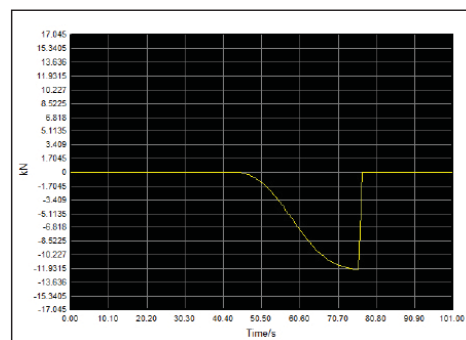
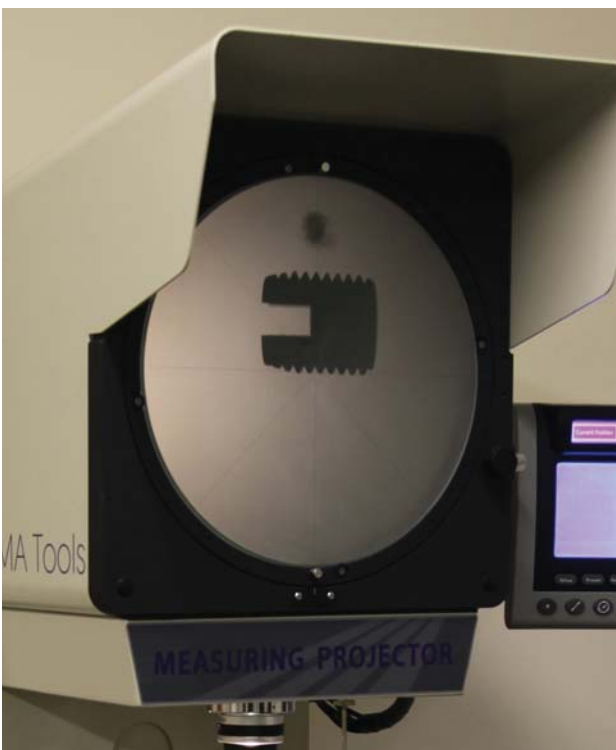
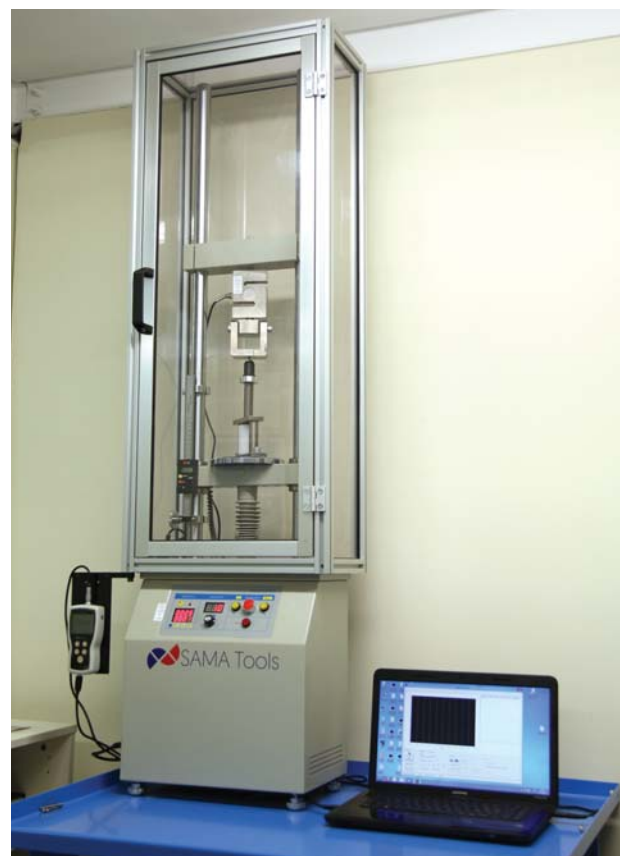
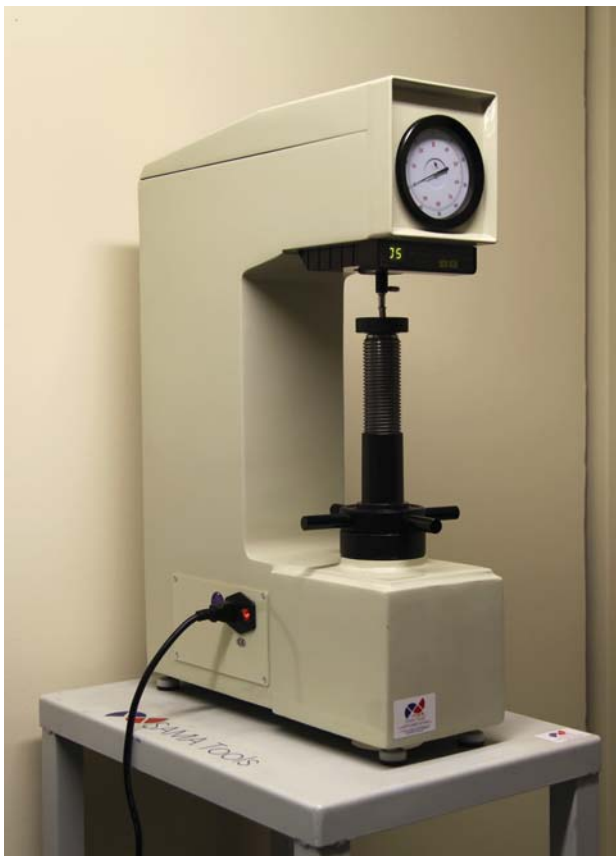







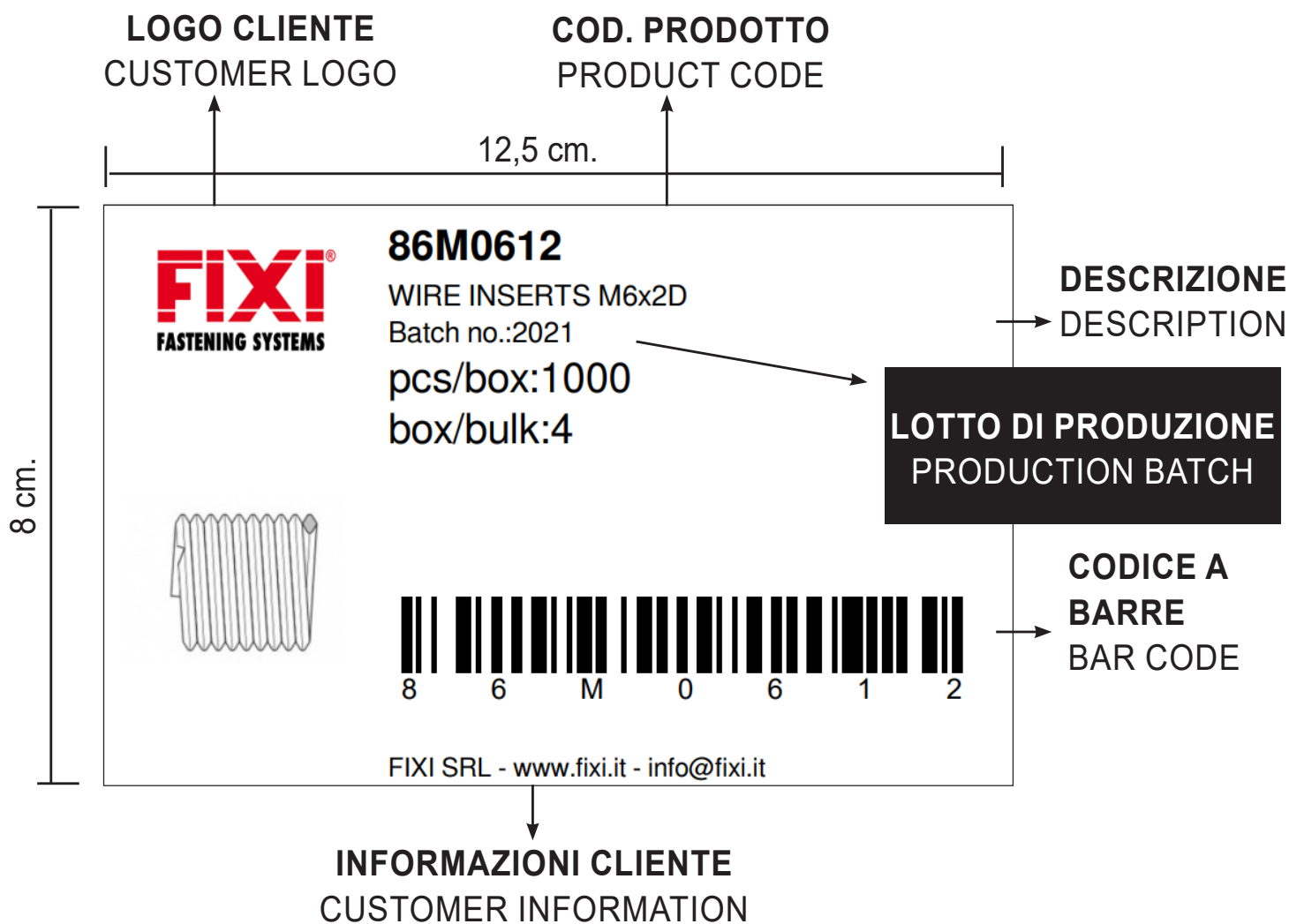

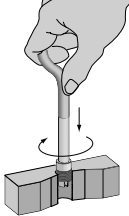

CONFEZIONAMENTO PERSONALIZZABILE
 CUSTOMIZABLE PACKAGING
 PERSONALISIERBARE VERPACKUNG
 EMBALLAGE PERSONNALISABLE
 EMBALAJE PERSONALIZABLE



ETICHETTA PERSONALIZZABILE
 CUSTOMIZABLE LABEL
 PERSONALISIERBARE ETIKETTEN
 ETIQUETTE PERSONNALISABLE
 ETIQUETA PERSONALIZABLE



	DESCRIZIONE - DESCRIPTION	PAGINA PAGE
	Informazioni generali <i>General information</i>	5
	Istruzioni per assemblaggio <i>Assembly instructions</i>	6
	Come leggere le tabelle <i>How to read the dimension sheets</i>	7
	Informazioni tecniche <i>Technical information</i>	8-9
	Scelta del maschio <i>Tap choice</i>	10
	Maschi <i>Taps</i>	11-12
	Attrezzi di posa manuale <i>Manual inserting tools</i>	13
	Aste per attrezzi di posa pneumatici <i>Mandel for pneumatic tools</i>	14
	Monokit	15
	Kit in blister <i>Blister kit</i>	15
	Attrezzi di posa manuale compatibili con tutti i filetti a riportare <i>Hand-operated tools suitable for all wire inserts</i>	16
	Kit di riparazione per filetti riportati <i>Repair tool kit</i>	17
	Filetti riportati passo metrico / <i>Wire inserts metric pitch</i>	18 - 23
	Filetti riportati passo UNC / <i>Wire inserts UNC pitch</i>	24 - 26
	Filetti riportati passo UNF / <i>Wire inserts UNF pitch</i>	27 - 28
	Filetti riportati passo BSP / <i>Wire inserts BSP pitch</i>	29
	Filetti riportati passo BSW / <i>Wire inserts BSW pitch</i>	30
	Filetti riportati passo BSF / <i>Wire inserts BSF pitch</i>	31
	Filetti riportati in nastri di plastica / <i>Plastic strip feed thread inserts</i>	32-33

FILETTI RIPORTATI

WIRE INSERTS

6

5.36

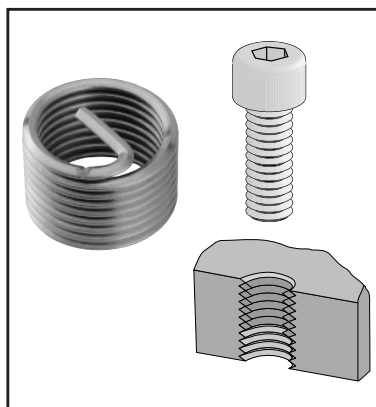

Materiale / material:

X10 Cr Ni 18-8

Rm: ≥ 1400 N/mm²

Durezza / hardness (Vickers):
425 HV

Rugosità / roughness:
circa 2,5 μ

Classe tolleranza filettatura /
thread tolerance class: 6h

Resistenza a temperatura /
temperature resistance:

425°C picco / short term;

325°C in continuo / long term

I filetti riportati sono costruiti in inox (**X 10 Cr Ni 18-8**) e vengono utilizzati per rinforzare o riparare tutti i tipi di foro. Particolarmente adatti per i materiali teneri (alluminio, magnesio), i filetti riportati sono resistenti al calore (fino a 425 °C per brevi periodi, oltre i 325° senza interruzioni), alla corrosione, agli agenti atmosferici e alle sollecitazioni meccaniche.

Vengono utilizzati in diversi settori (ferroviario, meccanico, militare, elettronico, automobilistico, aerospaziale). E' possibile trattare superficialmente i filetti riportati con lubrificanti a secco, zincature o argentature.

E' disponibile inoltre una versione colorata di verde che rende più visibile la presenza del filetto riportato all'interno dei fori delle basi di alluminio.

Compatibili con la DIN 8140.

Il filetto riportato consente alla vite di distribuire le tensioni di avvitatura su un numero maggiore di filetti. Questo consente di ottenere coppie di chiusura più elevate rispetto ad un accoppiamento tradizionale.

Wire inserts are made in stainless steel (X 10 Cr Ni 18-8) and are used to reinforce or repair all types of tappings.

Particularly suitable for soft materials (aluminium, magnesium), wire inserts are highly resistant to heat (up to 425°C for a short period of time and up to 325°C without interruption), to corrosion, to atmospheric conditions and to mechanical strains. They are used in different areas (railway, mechanics, armament, electronics, automotive industry, aerospace). Possible coatings: dry lubricants, zinc plating, silver plating. Wire inserts can be delivered in green colour that makes the thread visible to the eye when it's inserted in aluminium tappings.

Comply with the DIN 8140.

The wire insert allows the screw to distribute the tightening tensions over an increased number of threads offering higher tightening torques than other traditional joining systems.

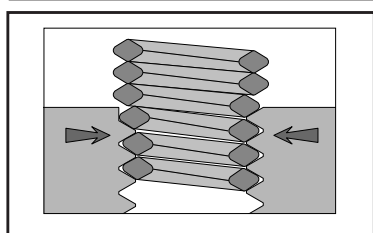

Siccome il diametro originale dei filetti riportati è più largo del foro nel quale viene inserito, **è impossibile svitarlo.**

*As its original diameter is larger than the one of the tapping which receives it, **It is impossible to unscrew.***

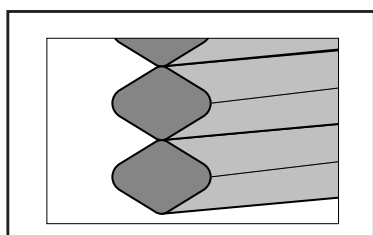

Il filo in inox di sezione diamantata ha una **resistenza alla trazione di 1400 N/mm².**

Diamond-sectioned stainless steel rolled wired with a 1400 N/mm² tensile strength.

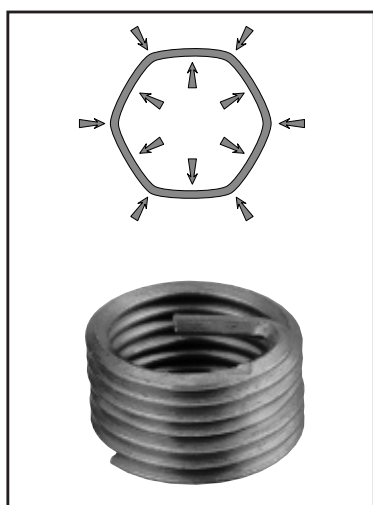

“Versione autobloccante”

La versione autobloccante dei filetti riportati presenta una o più spire di forma poligonale che esercitando una pressione sulle pareti del foro filettato, rendono impossibile lo svitamento della vite.

La versione autobloccante viene fornita colorata di rosso.

“Self locking version”

Self locking version of thread insert presents one or more deformed polygon shaped turns which exert pressure on the thread walls thus it makes it impossible to unscrew.

The self locking version is in red color.

ISTRUZIONI PER L'ASSEMBLAGGIO

ASSEMBLY INSTRUCTIONS

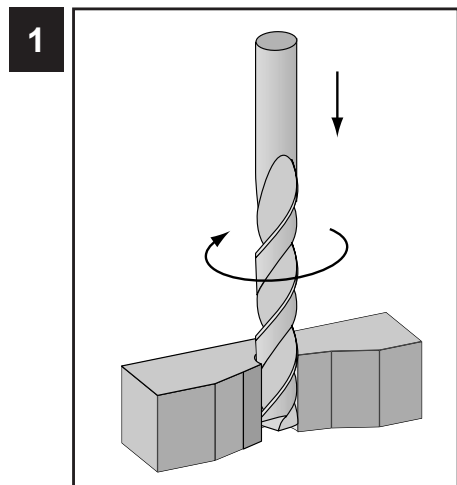

1

Forare
Drilling

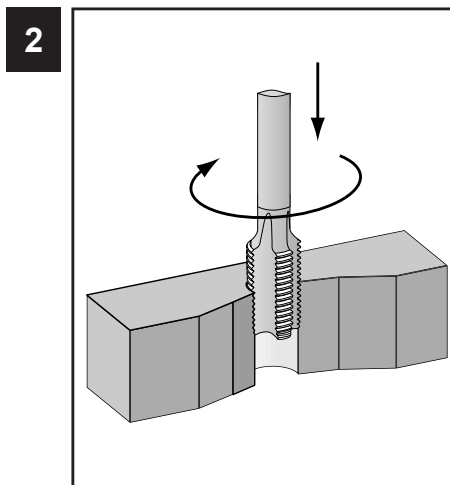

2

Maschiare
Tapping

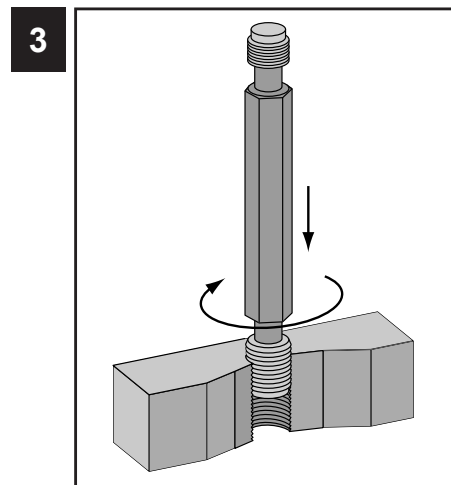

3

Controllo della maschiatura
con il tampone
*Tapping control with the plug
gauge*

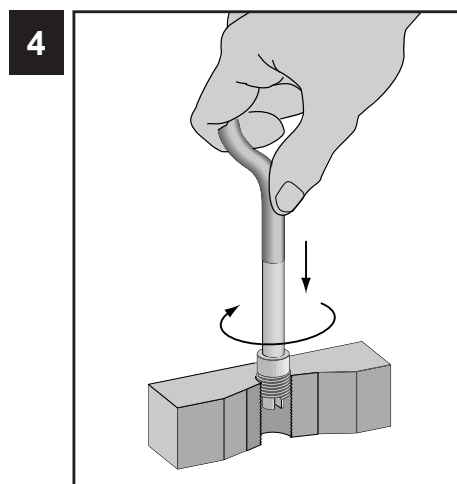

4

Inserire il filetto riportato
Installing wire insert

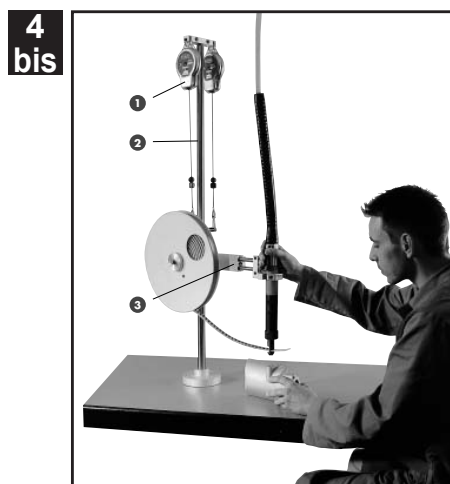
4
bis

Per un inserimento più veloce i filetti riportati possono essere montati in strisce di plastica arrotolate e montati in automatico
For a faster directly use wire insert can be installed in a plastic strip rolled and fastened quickly

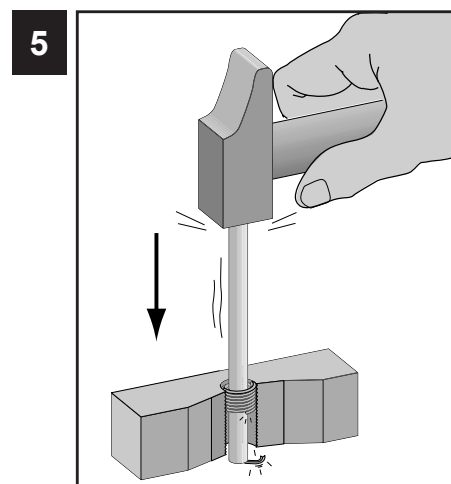

5

Eliminare il codolo di trascinamento con il troncatore manuale o automatico
Break the tail off with a manual or automatic break-off tool

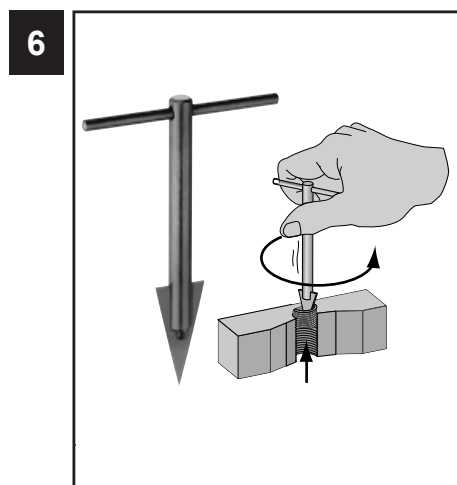

6

Per estrarre il filetto riportato utilizzare l'estrattore
The extractor is used to unscrew the wire insert

COME LEGGERE LE TABELLE

HOW TO READ THE DIMENSION SHEETS

6

7.36

 x Passo x Pitch	x d	D	H -0.25	G	A	B	Codice standard	Codice autobloccante	Codice verde
				Ø Iniziale Ø Initial state Min - Max	Ø Foro Ø Drill Min - Max	Maschio / Tap Ø Est. min. Ø Ext. min.			
M8x1.25	1.0	8.00	4.80	9.70 - 9.90	8.40 8.271 - 8.483	9.624	86M0808	86M0808A	86M0808V
	1.25	10.00	6.10				86M0810	86M0810A	86M0810V
	1.5	12.00	7.50				86M0812	86M0812A	86M0812V
	2.0	16.00	10.75				86M0816	86M0816A	86M0816V
	2.5	20.00	13.70				86M0820	86M0820A	86M0820V
	3.0	24.00	16.65				86M0824	86M0824A	86M0824V

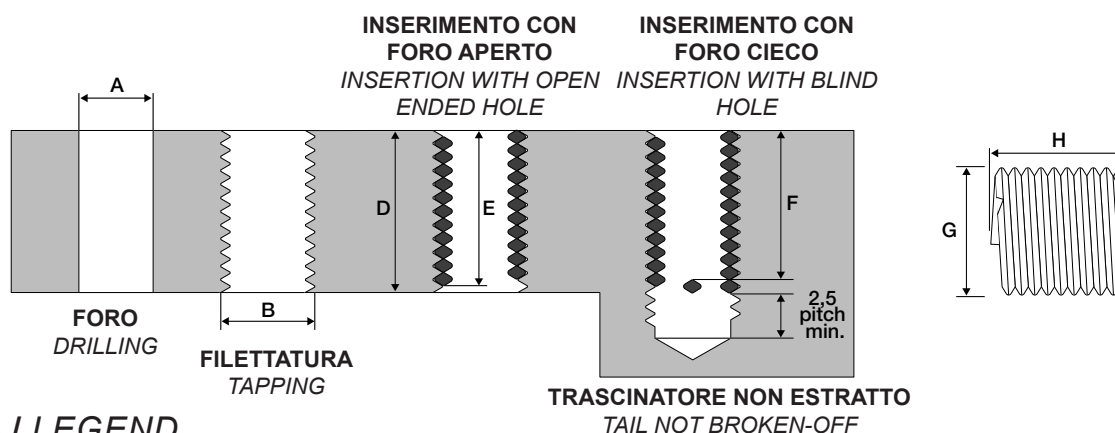

LEGENDA / LEGEND



- Filetto a riportare metrico in inox M8 passo 1,25. / Stainless steel metric wire insert M8 with 1.25 pitch.
- x d** Multiplo del diametro. / Multiple of the diameter.
- D** Spessore minimo della base. / Minimum base length.
- H** Lunghezza del filetto allo stato iniziale. Contando il numero delle spire è possibile risalire al codice. / Initial thread length. By counting the number of turns it is possible to find back the code.
- G** Diametro allo stato iniziale. Il diametro del filetto risulta più largo del foro dove verrà inserito l'inserto. Una volta inserito sarà impossibile svitarlo. / Initial thread diameter. The diameter is larger than the hole where the insert will be fitted in. It is therefore impossible to unscrew it.
- A** Foro sulla base. / Base hole.
- B** Diametro del maschio. / Tap diameter.
- E** Lunghezza del filetto con foro aperto / Threaded insert length with open-ended hole
 $E = D - (0,75 \times \text{passo filetto}) / D - (0.75 \times \text{pitch})$
- Esempio / Example**
 Filetto M8 x 1,25 con una lunghezza di 16mm. (cod.86M0816) e spessore base (D) 16mm.
 $E = 16 - (0,75 \times 1,25) = 15,0625$
 Insert M8 x 1.25, length 16 mm. (cod.86M0816) and base thickness (D) 16mm.
 $E = 16 - (0,75 \times 1,25) = 15,0625$
- F** Lunghezza del filetto con foro cieco / Threaded insert length with blind hole.
 $F = D - (1,5 \times \text{passo filetto}) / D - (1.5 \times \text{pitch})$
- Esempio / Example**
 Filetto M8 x 1,25 con una lunghezza di 16mm. (cod.86M0816) e spessore base (D) 16mm.
 $F = 16 - (1,5 \times 1,25) = 14,125$
 Insert M8 x 1.25, length 16 mm. (cod.86M0816) and base thickness (D) 16mm.
 $F = 16 - (1,5 \times 1,25) = 14,125$

DETERMINAZIONE DELLA LUNGHEZZA MINIMA NOMINALE DEL FILETTO A RIPORTARE IN RIFERIMENTO ALLA DUREZZA DEL MATERIALE DI BASE E ALLA CLASSE DI ACCIAIO DELLA VITE.

*DETERMINATION OF NOMINAL LENGTH
BASED ON TYPE OF PARENT MATERIAL AND STEEL SCREW
PROPERTY CLASS.*

	CLASSE DI RESISTENZA DELLE VITI SCREW WITHDRAWAL RESISTANCE FORCE								
	3.6	4.8	5.8	6.8	8.8	9.8	10.9	12.9	14.9
Resistenza alla trazione Rm (MPa) Materiale base <i>Tensile strength Rm (MPa)</i> <i>Parent material</i>									
<100	1,5d	1,5d	2d	2,5d	3d	3d	-	-	-
>100-150	1,5d	1,5d	2d	2d	2,5d	2,5d	2,5d	2,5d	3d
>150-200	1d	1,5d	1,5d	1,5d	2d	2d	2d	2,5d	2,5d
>200-250	1d	1d	1,5d	1,5d	1,5d	1,5d	2d	2,5d	2,5d
>250-300	1d	1d	1d	1d	1,5d	1,5d	1,5d	2d	2d
>300-350	1d	1d	1d	1d	1d	1d	1,5d	1,5d	2d
>350-400	1d	1d	1d	1d	1d	1d	1,5d	1,5d	1,5d

VALORI DI FRENAGGIO DELLE VITI SU FILETTI A RIPORTARE AUTOBLOCCANTI BREAKING AND TIGHTENING TORQUE VALUES

Valori approssimativi di coppia di serraggio secondo ISO 2320.
Validi per passi fini e normali. Valori in Nm per viti classe 8.8.

Approximate tightening torque values in compliance with ISO 2320.
Value in Nm valid for fine or normal pitches for class 8.8 screws

Filettature / threads	M3	M4	M5	M6	M8	M10	M12	M14	M16	M18	M20
1° avvitamento, max <i>1st max. screwing</i>	0,43	0,9	1,6	3,0	6,0	10,5	15,5	24	32	42	54
1° svitamento, min <i>1st min. screwing</i>	0,12	0,18	0,29	0,45	0,85	1,5	2,3	3,3	4,5	6,0	7,5
5° svitamento, min <i>5th min. unscrewing</i>	0,08	0,12	0,20	0,30	0,60	1,0	1,6	2,3	3,0	4,2	5,3

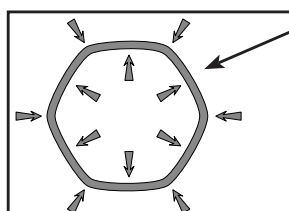



*Deformazione della spira centrale
per consentire il frenaggio della
vite.*

*Deformed polygon shaped turns
block the screw.*

TABELLA DI CONVERSIONE METRICA DELLE MISURE IN POLLICI

METRIC TO IMPERIAL CONVERSION CHART

 POLLICI - INCHES	CONVERSIONE METRICA METRIC CONVERSION	 POLLICI - INCHES	CONVERSIONE METRICA METRIC CONVERSION
UNC		BSP	
2-56	2,18 x 0,453	1/8-28	9,728 x 0,907
4-40	2,84 x 0,635	1/4-19	13,157 x 1,337
5-40	3,17 x 0,635	3/8-19	16,662 x 1,337
6-32	3,51 x 0,794	1/2-14	20,955 x 1,814
8-32	4,17 x 0,794	5/8-14	22,911 x 1,814
10-24	4,83 x 1,058	3/4-14	26,441 x 1,814
1/4-20	6,35 x 1,270	7/8-14	30,201 x 1,814
5/16-18	7,94 x 1,411	1"-11	33,249 x 2,309
3/8-16	9,52 x 1,588		
7/16-14	11,11 x 1,814	BSW	
1/2-13	12,70 x 1,954	1/4-20	6,350 x 1,270
9/16-12	14,29 x 2,117	5/16-18	7,938 x 1,411
5/8-11	15,87 x 2,309	3/8-16	9,525 x 1,588
3/4-10	19,05 x 2,540	7/16-14	11,113 x 1,814
7/8-9	22,22 x 2,822	1/2-12	12,700 x 2,117
1"-8	25,40 x 3,175	9/16-12	14,290 x 2,117
1"1/8-7	28,57 x 3,629	5/8-11	15,876 x 2,309
1"1/4-7	31,75 x 3,629	3/4-10	19,051 x 2,540
1"3/8-6	34,92 x 4,234	7/8-9	22,226 x 2,822
1"1/2-6	38,10 x 4,234	1"-8	25,400 x 3,175
UNF		BSF	
6-40	3,51 x 0,635	1/4-26	6,350 x 0,977
8-36	4,16 x 0,705	5/16-22	7,938 x 1,156
10-32	4,83 x 0,794	3/8-20	9,525 x 1,270
1/4-28	6,35 x 0,907	7/16-18	11,113 x 1,411
5/16-24	7,94 x 1,058	1/2-16	12,700 x 1,588
3/8-24	9,52 x 1,058	9/16-16	14,288 x 1,588
7/16-20	11,11 x 1,270	5/8-14	15,875 x 1,814
1/2-20	12,70 x 1,270	3/4-12	19,050 x 2,117
9/16-18	14,29 x 1,411	7/8-11	22,225 x 2,309
5/8-18	15,88 x 1,411	1"-10	25,400 x 2,540
3/4-16	19,05 x 1,588		
7/8-14	22,22 x 1,814		
1"-14	25,40 x 1,814		
1"-12	25,40 x 2,117		
1"1/8-12	28,57 x 2,117		
1"1/4-12	31,75 x 2,117		
1"3/8-12	34,92 x 2,117		
1"1/2-12	38,10 x 2,117		

SCELTA DEL MASCHIO

TAP CHOICE



LEGENDA / LEGEND







UTILIZZO OTTIMO
OPTIMUM USE



BUON UTILIZZO
GOOD USE

NO

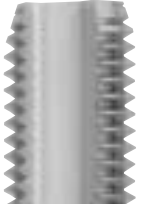
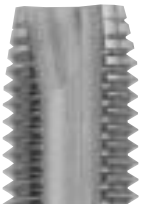
UTILIZZO NON CONSIGLIATO
NOT RECOMMENDED

	 MASCHIO STANDARD STANDARD TAP	 MASCHIO SGROSSATORE UNDERSIZED TAP	 MASCHIO FINITORE FINISHING TAP	 MASCHIATURA PER FORI APERTI OPEN ENDED HOLES TAP	 MASCHIO PER FORI CIECHI BLIND HOLES TAP
VANTAGGI ADVANTAGES	E' il maschio più comune usato in particolare per maschiature eseguite manualmente. <i>Commonly used especially for manual tapping.</i>	Da usare prima del maschio finitore in materiali duri. <i>It must be used before finishing tap in hard materials.</i>	Da usare dopo il maschio sgrossatore. <i>It must be used after undersized tap.</i>	Grazie ad un particolare profilo del maschio, i trucioli vengono spinti fuori dal foro. <i>With its carefully designed profile, chips can be pushed out of the open ended hole.</i>	Ideale per fori ciechi. I trucioli di lavorazione escono dal foro. <i>Ideal for blind holes. This tap extracts chips from the hole.</i>
FORI APERTI OPEN HOLES					NO
FORI CHIUSI BLIND HOLES				NO	
FORI MANUALI MANUAL TAPPING					
FORI A MACCHINA TOOL TAPPING					
MATERIALI TENERI SOFT MATERIALS R < 80 Kg					
MATERIALI DURI HARD MATERIALS R > 80 Kg	NO				
PASSO PITCH < 2					
PASSO PITCH > 2	NO			NO	NO

MASCHI TAPS

6

11.36

 x PASSO/PITCH	CODICE MASCHIO STANDARD STANDARD TAP CODE	CODICE MASCHIO SGROSSATORE UNDERSIZED TAP CODE	CODICE MASCHIO FINITORE FINISHING TAP CODE	CODICE MASCHIO PER FORI APERTI OPEN ENDED HOLES TAP CODE	CODICE MASCHIO PER FORI CIECHI BLIND HOLES TAP CODE
M2 x 0.40	86MFXM02040	86MFXM02040MS	86MFXM02040MF	86MFXM02040FA	86MFXM02040FC
M2.5 x 0.45	86MFXM025045	86MFXM025045MS	86MFXM025045MF	86MFXM025045FA	86MFXM025045FC
M3 x 0.50	86MFXM03050	86MFXM03050MS	86MFXM03050MF	86MFXM03050FA	86MFXM03050FC
M3.5 x 0.60	86MFXM03560	86MFXM035060MS	86MFXM035060MF	86MFXM035060FA	86MFXM035060FC
M4 x 0.70	86MFXM04070	86MFXM04070MS	86MFXM04070MF	86MFXM04070FA	86MFXM04070FC
M5 x 0.80	86MFXM05080	86MFXM05080MS	86MFXM05080MF	86MFXM05080FA	86MFXM05080FC
M6 x 1.00	86MFXM06100	86MFXM06100MS	86MFXM06100MF	86MFXM06100FA	86MFXM06100FC
M7 x 1.00	86MFXM07100	86MFXM07100MS	86MFXM07100MF	86MFXM07100FA	86MFXM07100FC
M8 x 1.00	86MFXM08100	86MFXM08100MS	86MFXM08100MF	86MFXM08100FA	86MFXM08100FC
M8 x 1.25	86MFXM08125	86MFXM08125MS	86MFXM08125MF	86MFXM08125FA	86MFXM08125FC
M9 x 1.25	86MFXM09125	86MFXM09125MS	86MFXM09125MF	86MFXM09125FA	86MFXM09125FC
M10 x 1.00	86MFXM10100	86MFXM10100MS	86MFXM10100MF	86MFXM10100FA	86MFXM10100FC
M10 x 1.25	86MFXM10125	86MFXM10125MS	86MFXM10125MF	86MFXM10125FA	86MFXM10125FC
M10 x 1.50	86MFXM10150	86MFXM10150MS	86MFXM10150MF	86MFXM10150FA	86MFXM10150FC
M11 x 1.50	86MFXM11150	86MFXM11150MS	86MFXM11150MF	86MFXM11150FA	86MFXM11150FC
M12 x 1.00	86MFXM12100	86MFXM12100MS	86MFXM12100MF	86MFXM12100FA	86MFXM12100FC
M12 x 1.25	86MFXM12125	86MFXM12125MS	86MFXM12125MF	86MFXM12125FA	86MFXM12125FC
M12 x 1.50	86MFXM12150	86MFXM12150MS	86MFXM12150MF	86MFXM12150FA	86MFXM12150FC
M12 x 1.75	86MFXM12175	86MFXM12175MS	86MFXM12175MF	86MFXM12175FA	86MFXM12175FC
M14 x 1.25	86MFXM14125	86MFXM14125MS	86MFXM14125MF	86MFXM14125FA	86MFXM14125FC
M14 x 1.50	86MFXM14150	86MFXM14150MS	86MFXM14150MF	86MFXM14150FA	86MFXM14150FC
M14 x 2.00	86MFXM14200	86MFXM14200MS	86MFXM14200MF	86MFXM14200FA	86MFXM14200FC
M16 x 1.50	86MFXM16150	86MFXM16150MS	86MFXM16150MF	86MFXM16150FA	86MFXM16150FC
M16 x 2.00	86MFXM16200	86MFXM16200MS	86MFXM16200MF	86MFXM16200FA	86MFXM16200FC
M18 x 1.50	86MFXM18150	86MFXM18150MS	86MFXM18150MF	86MFXM18150FA	86MFXM18150FC
M18 x 2.00	86MFXM18200	86MFXM18200MS	86MFXM18200MF	86MFXM18200FA	86MFXM18200FC
M18 x 2.50	86MFXM18250	86MFXM18250MS	86MFXM18250MF	86MFXM18250FA	86MFXM18250FC
M20 x 1.50	86MFXM20150	86MFXM20150MS	86MFXM20150MF	86MFXM20150FA	86MFXM20150FC
M20 x 2.00	86MFXM20200	86MFXM20200MS	86MFXM20200MF	86MFXM20200FA	86MFXM20200FC
M20 x 2.50	86MFXM20250	86MFXM20250MS	86MFXM20250MF	86MFXM20250FA	86MFXM20250FC
M22 x 1.50	86MFXM22150	86MFXM22150MS	86MFXM22150MF	86MFXM22150FA	86MFXM22150FC
M22 x 2.00	86MFXM22200	86MFXM22200MS	86MFXM22200MF	86MFXM22200FA	86MFXM22200FC
M22 x 2.50	86MFXM22250	86MFXM22250MS	86MFXM22250MF	86MFXM22250FA	86MFXM22250FC
M24 x 1.50	86MFXM24150	86MFXM24150MS	86MFXM24150MF	86MFXM24150FA	86MFXM24150FC
M24 x 2.00	86MFXM24200	86MFXM24200MS	86MFXM24200MF	86MFXM24200FA	86MFXM24200FC
M24 x 3.00	86MFXM24300	86MFXM24300MS	86MFXM24300MF	86MFXM24300FA	86MFXM24300FC
M26 x 1.50	86MFXM26150	86MFXM26150MS	86MFXM26150MF	86MFXM26150FA	86MFXM26150FC
M27 x 1.50	86MFXM27150	86MFXM27150MS	86MFXM27150MF	86MFXM27150FA	86MFXM27150FC
M27 x 2.00	86MFXM27200	86MFXM27200MS	86MFXM27150MF	86MFXM27200FA	86MFXM27200FC
M27 x 3.00	86MFXM27300	86MFXM27300MS	86MFXM27300MF	86MFXM27300FA	86MFXM27300FC
M28 x 1.50	86MFXM28150	86MFXM28150MS	86MFXM28150MF	86MFXM28150FA	86MFXM28150FC
M30 x 1.50	86MFXM30150	86MFXM30150MS	86MFXM30150MF	86MFXM30150FA	86MFXM30150FC
M30 x 2.00	86MFXM30200	86MFXM30200MS	86MFXM30200MF	86MFXM30200FA	86MFXM30200FC
M30 x 3.50	86MFXM30350	86MFXM30350MS	86MFXM30350MF	86MFXM30350FA	86MFXM30350FC
M32 x 1.50	86MFXM32150	86MFXM32150MS	86MFXM32150MF	86MFXM32150FA	86MFXM32150FC
M33 x 2.00	86MFXM33200	86MFXM33200MS	86MFXM33200MF	86MFXM33200FA	86MFXM33200FC
M33 x 3.00	86MFXM33300	86MFXM33300MS	86MFXM33300MF	86MFXM33300FA	86MFXM33300FC
M33 x 3.50	86MFXM33350	86MFXM33350MS	86MFXM33350MF	86MFXM33350FA	86MFXM33350FC
M36 x 1.50	86MFXM36150	86MFXM36150MS	86MFXM36150MF	86MFXM36150FA	86MFXM36150FC
M36 x 2.00	86MFXM36200	86MFXM36200MS	86MFXM36200MF	86MFXM36200FA	86MFXM36200FC
M36 x 3.00	86MFXM36300	86MFXM36300MS	86MFXM36300MF	86MFXM36300FA	86MFXM36300FC
M36 x 4.00	86MFXM36400	86MFXM36400MS	86MFXM36400MF	86MFXM36400FA	86MFXM36400FC
M39 x 3.00	86MFXM39300	86MFXM39300MS	86MFXM39300MF	86MFXM39300FA	86MFXM39300FC
M39 x 4.00	86MFXM39400	86MFXM39400MS	86MFXM39400MF	86MFXM39400FA	86MFXM39400FC
M42 x 3.00	86MFXM42300	86MFXM42300MS	86MFXM42300MF	86MFXM42300FA	86MFXM42300FC
M42 x 4.50	86MFXM42450	86MFXM42450MS	86MFXM42450MF	86MFXM42450FA	86MFXM42450FC

 x PASSO/PITCH	CODICE MASCHIO STANDARD STANDARD TAP CODE	CODICE MASCHIO SGROSSATORE UNDERSIZED TAP CODE	CODICE MASCHIO FINITORE FINISHING TAP CODE	CODICE MASCHIO PER FORI APERTI OPEN ENDED HOLES TAP CODE	CODICE MASCHIO PER FORI CIECHI BLIND HOLES TAP CODE
UNC					
2-56	86MFX2-56	86MFX2-56MS	86MFX2-56MF	86MFX2-56FA	86MFX2-56FC
2-40	86MFX2-40	86MFX2-40MS	86MFX2-40MF	86MFX2-40FA	86MFX2-40FC
5-40	86MFX5-40	86MFX5-40MS	86MFX5-40MF	86MFX5-40FA	86MFX5-40FC
6-32	86MFX6-32	86MFX6-32MS	86MFX6-32MF	86MFX6-32FA	86MFX6-32FC
8-32	86MFX8-32	86MFX8-32MS	86MFX8-32MF	86MFX8-32FA	86MFX8-32FC
10-24	86MFX10-24	86MFX10-24MS	86MFX10-24MF	86MFX10-24FA	86MFX10-24FC
1/4-20	86MFX1/4-20	86MFX1/4-20MS	86MFX1/4-20MF	86MFX1/4-20FA	86MFX1/4-20FC
5/16-18	86MFX5/16-18	86MFX5/16-18MS	86MFX5/16-18MF	86MFX5/16-18FA	86MFX5/16-18FC
3/8-16	86MFX3/8-16	86MFX3/8-16MS	86MFX3/8-16MF	86MFX3/8-16FA	86MFX3/8-16FC
7/16-14	86MFX7/16-14	86MFX7/16-14MS	86MFX7/16-14MF	86MFX7/16-14FA	86MFX7/16-14FC
1/2-13	86MFX1/2-13	86MFX1/2-13MS	86MFX1/2-13MF	86MFX1/2-13FA	86MFX1/2-13FC
9/16-12	86MFX9/16-12	86MFX9/16-12MS	86MFX9/16-12MF	86MFX9/16-12FA	86MFX9/16-12FC
5/8-11	86MFX5/8-11	86MFX5/8-11MS	86MFX5/8-11MF	86MFX5/8-11FA	86MFX5/8-11FC
3/4-10	86MFX3/4-10	86MFX3/4-10MS	86MFX3/4-10MF	86MFX3/4-10FA	86MFX3/4-10FC
7/8-9	86MFX7/8-9	86MFX7/8-9MS	86MFX7/8-9MF	86MFX7/8-9FA	86MFX7/8-9FC
1"-8	86MFX1"-8	86MFX1"-8MS	86MFX1"-8MF	86MFX1"-8FA	86MFX1"-8FC
1"1/8-7	86MFX1"1/8-7	86MFX1"1/8-7MS	86MFX1"1/8-7MF	86MFX1"1/8-7FA	86MFX1"1/8-7FC
1"1/4-7	86MFX1"1/4-7	86MFX1"1/4-7MS	86MFX1"1/4-7MF	86MFX1"1/4-7FA	86MFX1"1/4-7FC
1"3/8-6	86MFX1"3/8-6	86MFX1"3/8-6MS	86MFX1"3/8-6MF	86MFX1"3/8-6FA	86MFX1"3/8-6FC
1"1/2-6	86MFX1"1/2-6	86MFX1"1/2-6MS	86MFX1"1/2-6MF	86MFX1"1/2-6FA	86MFX1"1/2-6FC
UNF					
6-40	86MFX6-40	86MFX6-40MS	86MFX6-40MF	86MFX6-40FA	86MFX6-40FC
8-36	86MFX8-36	86MFX8-36MS	86MFX8-36MF	86MFX8-36FA	86MFX8-36FC
10-32	86MFX10-32	86MFX10-32MS	86MFX10-32MF	86MFX10-32FA	86MFX10-32FC
1/4-28	86MFX1/4-28	86MFX1/4-28MS	86MFX1/4-28MF	86MFX1/4-28FA	86MFX1/4-28FC
5/16-24	86MFX5/16-24	86MFX5/16-24MS	86MFX5/16-24MF	86MFX5/16-24FA	86MFX5/16-24FC
3/8-24	86MFX3/8-24	86MFX3/8-24MS	86MFX3/8-24MF	86MFX3/8-24FA	86MFX3/8-24FC
7/16-20	86MFX7/16-20	86MFX7/16-20MS	86MFX7/16-20MF	86MFX7/16-20FA	86MFX7/16-20FC
1/2-20	86MFX1/2-20	86MFX1/2-20MS	86MFX1/2-20MF	86MFX1/2-20FA	86MFX1/2-20FC
9/16-18	86MFX9/16-18	86MFX9/16-18MS	86MFX9/16-18MF	86MFX9/16-18FA	86MFX9/16-18FC
5/8-18	86MFX5/8-18	86MFX5/8-18MS	86MFX5/8-18MF	86MFX5/8-18FA	86MFX5/8-18FC
3/4-16	86MFX3/4-16	86MFX3/4-16MS	86MFX3/4-16MF	86MFX3/4-16FA	86MFX3/4-16FC
7/8-14	86MFX7/8-14	86MFX7/8-14MS	86MFX7/8-14MF	86MFX7/8-14FA	86MFX7/8-14FC
1"-14	86MFX1"-14	86MFX1"-14MS	86MFX1"-14MF	86MFX1"-14FA	86MFX1"-14FC
1"-12	86MFX1"-12	86MFX1"-12MS	86MFX1"-12MF	86MFX1"-12FA	86MFX1"-12FC
1"1/8-12	86MFX1"1/8-12	86MFX1"1/8-12MS	86MFX1"1/8-12MF	86MFX1"1/8-12FA	86MFX1"1/8-12FC
1"1/4-12	86MFX1"1/4-12	86MFX1"1/4-12MS	86MFX1"1/4-12MF	86MFX1"1/4-12FA	86MFX1"1/4-12FC
1"3/8-12	86MFX1"3/8-12	86MFX1"3/8-12MS	86MFX1"3/8-12MF	86MFX1"3/8-12FA	86MFX1"3/8-12FC
1"1/2-12	86MFX1"1/2-12	86MFX1"1/2-12MS	86MFX1"1/2-12MF	86MFX1"1/2-12FA	86MFX1"1/2-12FC
BSP					
1/8-28	86MFX1/8-28	86MFX1/8-28MS	86MFX1/8-28MF	86MFX1/8-28FA	86MFX1/8-28FC
1/4-19	86MFX1/4-19	86MFX1/4-19MS	86MFX1/4-19MF	86MFX1/4-19FA	86MFX1/4-19FC
3/8-19	86MFX3/8-19	86MFX3/8-19MS	86MFX3/8-19MF	86MFX3/8-19FA	86MFX3/8-19FC
1/2-14	86MFX1/2-14	86MFX1/2-14MS	86MFX1/2-14MF	86MFX1/2-14FA	86MFX1/2-14FC
5/8-14	86MFX5/8-14	86MFX5/8-14MS	86MFX5/8-14MF	86MFX5/8-14FA	86MFX5/8-14FC
3/4-14	86MFX3/4-14	86MFX3/4-14MS	86MFX3/4-14MF	86MFX3/4-14FA	86MFX3/4-14FC
7/8-14	86MFX7/8-14	86MFX7/8-14MS	86MFX7/8-14MF	86MFX7/8-14FA	86MFX7/8-14FC
1"-11	86MFX1"-11	86MFX1"-11MS	86MFX1"-11MF	86MFX1"-11FA	86MFX1"-11FC
BSW					
1/4-20	86MFX1/4-20	86MFX1/4-20MS	86MFX1/4-20MF	86MFX1/4-20FA	86MFX1/4-20FC
5/16-18	86MFX5/16-18	86MFX5/16-18MS	86MFX5/16-18MF	86MFX5/16-18FA	86MFX5/16-18FC
3/8-16	86MFX3/8-16	86MFX3/8-16MS	86MFX3/8-16MF	86MFX3/8-16FA	86MFX3/8-16FC
7/16-14	86MFX7/16-14	86MFX7/16-14MS	86MFX7/16-14MF	86MFX7/16-14FA	86MFX7/16-14FC
1/2-12	86MFX1/2-12	86MFX1/2-12MS	86MFX1/2-12MF	86MFX1/2-12FA	86MFX1/2-12FC
9/16-12	86MFX9/16-12	86MFX9/16-12MS	86MFX9/16-12MF	86MFX9/16-12FA	86MFX9/16-12FC
5/8-11	86MFX5/8-11	86MFX5/8-11MS	86MFX5/8-11MF	86MFX5/8-11FA	86MFX5/8-11FC
3/4-10	86MFX3/4-10	86MFX3/4-10MS	86MFX3/4-10MF	86MFX3/4-10FA	86MFX3/4-10FC
7/8-9	86MFX7/8-9	86MFX7/8-9MS	86MFX7/8-9MF	86MFX7/8-9FA	86MFX7/8-9FC
1"-8	86MFX1"-8	86MFX1"-8MS	86MFX1"-8MF	86MFX1"-8FA	86MFX1"-8FC
BSF					
1/4-26	86MFX1/4-26	86MFX1/4-26MS	86MFX1/4-26MF	86MFX1/4-26FA	86MFX1/4-26FC
5/16-22	86MFX5/16-22	86MFX5/16-22MS	86MFX5/16-22MF	86MFX5/16-22FA	86MFX5/16-22FC
3/8-20	86MFX3/8-20	86MFX3/8-20MS	86MFX3/8-20MF	86MFX3/8-20FA	86MFX3/8-20FC
7/16-18	86MFX7/16-18	86MFX7/16-18MS	86MFX7/16-18MF	86MFX7/16-18FA	86MFX7/16-18FC
1/2-16	86MFX1/2-16	86MFX1/2-16MS	86MFX1/2-16MF	86MFX1/2-16FA	86MFX1/2-16FC
9/16-16	86MFX9/16-16	86MFX9/16-16MS	86MFX9/16-16MF	86MFX9/16-16FA	86MFX9/16-16FC
5/8-14	86MFX5/8-14	86MFX5/8-14MS	86MFX5/8-14MF	86MFX5/8-14FA	86MFX5/8-14FC
3/4-12	86MFX3/4-12	86MFX3/4-12MS	86MFX3/4-12MF	86MFX3/4-12FA	86MFX3/4-12FC
7/8-11	86MFX7/8-11	86MFX7/8-11MS	86MFX7/8-11MF	86MFX7/8-11FA	86MFX7/8-11FC
1"-10	86MFX1"-10	86MFX1"-10MS	86MFX1"-10MF	86MFX1"-10FA	86MFX1"-10FC

ATTREZZI DI POSA MANUALE

MANUAL INSERTING TOOLS

Utilizzabili solo con i filetti riportati Fixi. Non compatibili con la DIN 8140. Di piccole dimensioni. Estremamente economici.

Can be used only with Fixi wire inserts. Non-compatible with DIN 8140. Small-sized. Extremely economical.

 x PASSO/PITCH	CODICE CODE
M3 x 0.50	86UTEM03050FX
M3.5 x 0.60	86UTEM035060FX
M4 x 0.70	86UTEM04070FX
M5 x 0.80	86UTEM05080FX
M6 x 1.00	86UTEM06100FX
M7 x 1.00	86UTEM07100FX
M8 x 1.00	86UTEM08100FX
M8 x 1.25	86UTEM08125FX
M9 x 1.25	86UTEM09125FX
M10 x 1.00	86UTEM10100FX
M10 x 1.25	86UTEM10125FX
M10 x 1.50	86UTEM10150FX
M11 x 1.50	86UTEM11150FX
M12 x 1.00	86UTEM12100FX
M12 x 1.25	86UTEM12125FX
M12 x 1.50	86UTEM12150FX
M12 x 1.75	86UTEM12175FX
M14 x 1.50	86UTEM14150FX
M14 x 2.00	86UTEM14200FX
M16 x 2.00	86UTEM16200FX
M18 x 2.00	86UTEM18200FX
M18 x 2.50	86UTEM18250FX
M20 x 2.00	86UTEM20200FX
M20 x 2.50	86UTEM20250FX
M22 x 2.00	86UTEM22200FX
M22 x 2.50	86UTEM22250FX

 x PASSO/PITCH	CODICE CODE
UNC	
2-40	86UTE2-40FX
5-40	86UTE5-40FX
6-32	86UTE6-32FX
8-32	86UTE8-32FX
10-24	86UTE10-24FX
1/4-20	86UTE1/4-20FX
5/16-18	86UTE5/16-18FX
3/8-16	86UTE3/8-16FX
7/16-14	86UTE7/16-14FX
1/2-13	86UTE1/2-13FX
9/16-12	86UTE9/16-12FX
5/8-11	86UTE5/8-11FX
3/4-10	86UTE3/4-10FX
UNF	
6-40	86UTE6-40FX
8-36	86UTE8-36FX
10-32	86UTE10-32FX
1/4-28	86UTE1/4-28FX
5/16-24	86UTE5/16-24FX
3/8-24	86UTE3/8-24FX
7/16-20	86UTE7/16-20FX
1/2-20	86UTE1/2-20FX
9/16-18	86UTE9/16-18FX
5/8-18	86UTE5/8-18FX
3/4-16	86UTE3/4-16FX
7/8-14	86UTE7/8-14FX





ASTE PER ATTREZZI DI POSA PNEUMATICI

MANDREL FOR PNEUMATIC TOOLS

Utilizzabili solo con i filetti riportati Fixi. Non compatibile con la DIN 8140.
Can be used only with Fixi wire inserts. Non-compatible with DIN 8140.



 x PASSO x PITCH	PER FILETTI RIPORTATI STANDARD FOR STANDARD WIRE INSERTS	PER FILETTI RIPORTATI AUTOBLOCCANTI FOR SELF LOCKING WIRE INSERTS
M2 x 0.40	86ASAPM02040	86ASAPM02040A
M2.5 x 0.45	86ASAPM025045	86ASAPM025045A
M3 x 0.50	86ASAPM03050	86ASAPM03050A
M4 x 0.70	86ASAPM04070	86ASAPM04070A
M5 x 0.80	86ASAPM05080	86ASAPM05080A
M6 x 1.00	86ASAPM06100	86ASAPM06100A
M8 x 1.25	86ASAPM08125	86ASAPM08125A
M10 x 1.50	86ASAPM10150	86ASAPM10150A
M12 x 1.75	86ASAPM12175	86ASAPM12175A
M14 x 2.00	86ASAPM14200	86ASAPM14200A
M16 x 2.00	86ASAPM16200	86ASAPM16200A
M20 x 2.50	86ASAPM20250	86ASAPM20250A
UNC		
2-56	86ASAP2-56	86ASAP2-56A
4-40	86ASAP4-40	86ASAP4-40A
6-32	86ASAP6-32	86ASAP6-32A
8-32	86ASAP8-32	86ASAP8-32A
1/4-20	86ASAP1/4-20	86ASAP1/4-20A
5/16-18	86ASAP5/16-18	86ASAP5/16-18A
3/8-16	86ASAP3/8-16	86ASAP3/8-16A
UNF		
10-32	86ASAP10-32	86ASAP10-32A
1/4-28	86ASAP1/4-28	86ASAP1/4-28A
5/16-24	86ASAP5/16-24	86ASAP5/16-24A
3/8-24	86ASAP3/8-24	86ASAP3/8-24A

 x Passo x Pitch	CODICE CODE
M3 x 0.50	86KITM03050
M3.5 x 0.60	86KITM035060
M4 x 0.70	86KITM04070
M5 x 0.80	86KITM05080
M6 x 1.00	86KITM06100
M7 x 1.00	86KITM07100
M8 x 1.00	86KITM08100
M8 x 1.25	86KITM08125
M9 x 1.25	86KITM09125
M10 x 1.00	86KITM10100
M10 x 1.25	86KITM10125
M10 x 1.50	86KITM10150
M11 x 1.50	86KITM11150
M12 x 1.00	86KITM12100
M12 x 1.25	86KITM12125
M12 x 1.50	86KITM12150
M12 x 1.75	86KITM12175
M14 x 1.50	86KITM14150
M14 x 2.00	86KITM14200
M16 x 2.00	86KITM16200
M18 x 2.50	86KITM18250
M20 x 2.50	86KITM20250
M22 x 2.50	86KITM22250

 x Passo x Pitch	CODICE CODE
UNC	
4-40	86KIT4-40
5-40	86KIT5-40
6-32	86KIT6-32
8-32	86KIT8-32
10-24	86KIT10-24
1/4-20	86KIT1/4-20
5/16-18	86KIT5/16-18
3/8-16	86KIT3/8-16
7/16-14	86KIT7/16-14
1/2-13	86KIT1/2-13
9/16-12	86KIT9/16-12
5/8-11	86KIT5/8-11
3/4-10	86KIT3/4-10
UNF	
6-40	86KIT6-40
8-36	86KIT8-36
10-32	86KIT10-32
1/4-28	86KIT1/4-28
5/16-24	86KIT5/16-24
3/8-24	86KIT3/8-24
7/16-20	86KIT7/16-20
1/2-20	86KIT1/2-20
9/16-18	86KIT9/16-18
5/8-18	86KIT5/8-18
3/4-16	86KIT3/4-16

 x Passo x Pitch	CODICE CODE
M3 x 0.50	86BLISTERM03050
M3.5 x 0.60	86BLISTERM03506
M4 x 0.70	86BLISTERM04070
M5 x 0.80	86BLISTERM05080
M6 x 1.00	86BLISTERM06100
M7 x 1.00	86BLISTERM07100
M8 x 1.00	86BLISTERM081
M8 x 1.25	86BLISTERM08125
M9 x 1.25	86BLISTERM09125
M10 x 1.00	86BLISTERM10100
M10 x 1.25	86BLISTERM10125
M10 x 1.50	86BLISTERM10150
M11 x 1.50	86BLISTERM11150
M12 x 1.00	86BLISTERM12100
M12 x 1.25	86BLISTERM12125
M12 x 1.50	86BLISTERM12150
M12 x 1.75	86BLISTERM12175
M14 x 1.50	86BLISTERM14150
M14 x 2.00	86BLISTERM14200

 x Passo x Pitch	CODICE CODE
UNC	
4-40	86BLISTER4-40
5-40	86BLISTER5-40
6-32	86BLISTER6-32
8-32	86BLISTER8-32
10-24	86BLISTER10-24
1/4-20	86BLISTER1/4-20
5/16-18	86BLISTER5/16-18
3/8-16	86BLISTER3/8-16
7/16-14	86BLISTER7/16-14
1/2-13	86BLISTER1/2-13
UNF	
6-40	86BLISTER6-40
8-36	86BLISTER8-36
10-32	86BLISTER10-32
1/4-28	86BLISTER1/4-28
5/16-24	86BLISTER5/16-24
3/8-24	86BLISTER3/8-24
7/16-20	86BLISTER7/16-20
1/2-20	86BLISTER1/2-20
9/16-18	86BLISTER9/16-18

MONOKIT



Il Monokit contiene:

fino a M14

1 maschio - 1 attrezzo di posa manuale
10 filetti lunghezza 1.5 il diametro (M3-M10)
oppure 5 filetti lunghezza
1.5 il diametro (M11-M14)
e 1 troncatore manuale fino a M12.

da M16 a M22

1 maschio - 1 attrezzo di posa manuale
5 filetti lunghezza 1.5 il diametro

Tool Kit content:

up to M14

1 thread insert tap - 1 inserting tool
10 thread inserts length 1.5 (M3-M10)
or 5 thread inserts length 1.5 (M11-M14)
and 1 break-off tool up to M12.

from M16 to M22

1 thread insert tap - 1 inserting tool
5 thread inserts length 1.5

BLISTER



Il kit in blister contiene:

1 maschio - 1 attrezzo di posa manuale
10 filetti lunghezza 1.5 il diametro (M3-M10)
oppure 5 filetti lunghezza
1.5 il diametro (M11-M14)
e 1 troncatore manuale fino a M12.

Blister Kit content:

1 thread insert tap - 1 inserting tool
10 thread inserts length 1.5 (M3-M10)
or 5 thread inserts length 1.5 (M11-M14)
and 1 break-off tool up to M12.

ATTREZZI DI POSA MANUALE COMPATIBILI CON TUTTI I FILETTI A RIPORTARE

*HAND-OPERATED TOOLS
SUITABLE FOR ALL WIRE INSERTS*

Compatibile con qualunque filetto riportato DIN 8140 e con filetti Fixi.
Compatible with all DIN 8140 wire inserts and Fixi wire inserts.



 x PASSO <i>x PITCH</i>	CODICE <i>CODE</i>
M2.0 x 0.40	86UTEM02040
M2.5 x 0.45	86UTEM025045
M3 x 0.50	86UTEM03050
M4 x 0.70	86UTEM04070
M5 x 0.80	86UTEM05080
M6 x 1.00	86UTEM06100
M7 x 1.00	86UTEM07100
M8 x 1.25	86UTEM08125
M10 x 1.00	86UTEM10100
M10 x 1.25	86UTEM10125
M10 x 1.50	86UTEM10150
M11 x 1.50	86UTEM11150
M12 x 1.50	86UTEM12150
M12 x 1.75	86UTEM12175
M14 x 1.25	86UTEM14125
M14 x 1.50	86UTEM14150
M14 x 2.00	86UTEM14200
M16 x 1.50	86UTEM16150
M16 x 2.00	86UTEM16200

KIT DI RIPARAZIONE PER FILETTI RIPORTATI

REPAIR TOOL KIT FOR WIRE INSERTS

6

17.36



Il kit contiene:

- 1 maschio per filettare
- 1 attrezzo di posa manuale preparato per una misura, ma può essere anche utilizzato per le misure vicine
- 25 filetti riportati lunghezza 1,5 diametro
- o 10 filetti riportati lunghezza 1 diametro a seconda del kit
- 1 troncatore

Box content:

- 1 thread insert tap
- 1 inserting tool with a necked nose mounted in selected diameter, which can be adapted to adjacent dimensions,
- 25 threaded inserts length 1,5 diameter or 10 threaded inserts length 1 diameter (it depends on the kit)
- 1 break-off tool

 x Passo <i>x Pitch</i>	CODICE <i>CODE</i>	CONTENUTO <i>CONTENT</i>
M2 x 0.40	86KITRIPM02040	
M2.5 x 0.45	86KITRIPM025045	1 maschio per filettare 1 attrezzo di posa manuale utilizzabile dal diametro 2 al diametro 5 25 filetti riportati lunghezza 1,5 diametro, 1 troncatore 1 thread insert tap 1 hand-operated installation tool suitable for diameters from 2 to 5
M3 x 0.50	86KITRIPM03050	25 threaded inserts length 1,5 diameter 1 break-off tool
M4 x 0.70	86KITRIPM04070	
M5 x 0.80	86KITRIPM05080	
M6 x 1.00	86KITRIPM06100	1 maschio per filettare 1 attrezzo di posa manuale utilizzabile dal diametro 6 al diametro 8 25 filetti riportati lunghezza 1,5 diametro, 1 troncatore 1 thread insert tap 1 hand-operated installation tool suitable for diameters from 2 to 5
M8 x 1.25	86KITRIPM08125	25 threaded inserts length 1,5 diameter 1 break-off tool
M10 x 1.50	86KITRIPM10150	1 maschio per filettare 1 attrezzo di posa manuale utilizzabile dal diametro 10 al diametro 12 25 filetti riportati lunghezza 1,5 diametro, 1 troncatore 1 thread insert tap 1 hand-operated installation tool suitable for diameters from 10 to 12
M12 x 1.75	86KITRIPM12175	25 threaded inserts length 1,5 diameter 1 break-off tool
M14 x 1.50	86KITRIPM14150	1 maschio per filettare 1 attrezzo di posa manuale utilizzabile dal diametro 14 al diametro 16 10 filetti riportati lunghezza 1,5 diametro, 1 troncatore
M14 x 2.00	86KITRIPM14200	
M16 x 1.50	86KITRIPM16150	1 thread insert tap 1 hand-operated installation tool suitable for diameters from 14 to 16
M16 x 2.0	86KITRIPM16200	10 threaded inserts length 1,5 diameter 1 break-off tool

FILETTI RIPORTATI PASSO METRICO

WIRE INSERTS METRIC PITCH

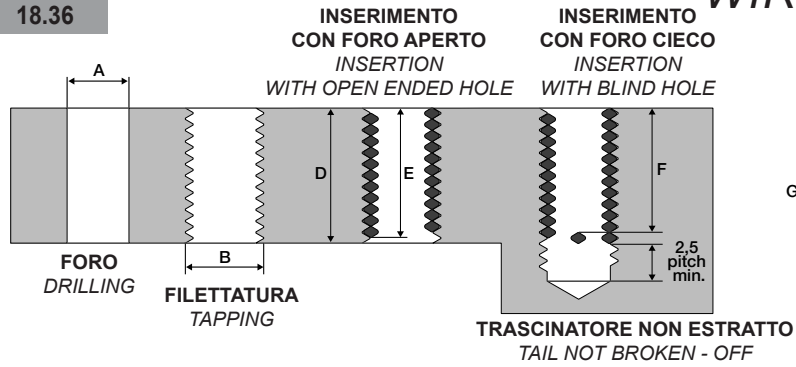

$$E = D - (0,75 \times \text{Passo} / \text{Pitch})$$

$$F = D - (1,5 \times \text{Passo} / \text{Pitch})$$

D = Spessore minimo base.
Minimum base length.

 x Passo x Pitch	x d	D	H -0.25	G		A	B		Codice standard Standard code	Codice autobloccante Self-locking code	Codice verde Green colour code
				Ø Iniziale Ø Initial state Min - Max	Ø Foro Ø Drill Min - Max		Maschio / Tap	Ø Est. min. Ø Ext. min.			
M2x0.40	1.0	2.00	2.90	2.60 - 2.75	2.10 2.090 - 2.180	2.520	86M0202 86M0203 86M0204 86M0205 86M0206	86M0202A 86M0203A 86M0204A 86M0205A 86M0206A	86M0202V 86M0203V 86M0204V 86M0205V 86M0206V		
	1.5	3.00	4.90								
	2.0	4.00	6.90								
	2.5	5.00	8.90								
	3.0	6.00	10.90								
M2.5x0.45	1.0	2.50	3.60	3.15 - 3.30	2.60 2.597 - 2.697	3.084	86M025025 86M0253125 86M025375 86M02505 86M025625 86M02575	86M025025A 86M0253125A 86M025375A 86M02505A 86M025625A 86M02575A	86M025025V 86M0253125V 86M025375V 86M02505V 86M025625V 86M02575V		
	1.25	3.12	4.75								
	1.5	3.75	6.00								
	2.0	5.00	8.20								
	2.5	6.25	10.60								
	3.0	7.50	13.10								
M3x0.50	1.0	3.0	3.95	3.70 - 3.90	3.20 3.108 - 3.220	3.650	86M0303 86M03375 86M0345 86M0306 86M0375 86M0309	86M0303A 86M03375A 86M0345A 86M0306A 86M0375A 86M0309A	86M0303V 86M03375V 86M0345V 86M0306V 86M0375V 86M0309V		
	1.25	3.75	4.95								
	1.5	4.50	6.35								
	2.0	6.00	8.80								
	2.5	7.50	11.25								
	3.0	9.00	13.65								
M3.5x0.60	1.0	3.50	3.90	4.35 - 4.45	3.70 3.630 - 3.755	4.280	86M035035 86M035525 86M03507 86M035875 86M035105	86M035035A 86M035525A 86M03507A 86M035875A 86M035105A	86M035035V 86M035525V 86M03507A 86M035875V 86M035105V		
	1.5	5.25	6.60								
	2.0	7.00	9.15								
	2.5	8.75	11.80								
	3.0	10.50	14.00								
M4x0.70	1.0	4.00	3.80	5.00 - 5.15	4.20 4.152 - 4.292	4.910	86M0404 86M0405 86M0406 86M0408 86M0410 86M0412	86M0404A 86M0405A 86M0406A 86M0408A 86M0410A 86M0412	86M0404V 86M0405V 86M0406V 86M0408V 86M0410A 86M0412		
	1.25	5.00	5.05								
	1.5	6.00	6.25								
	2.0	8.00	8.65								
	2.5	10.00	11.20								
	3.0	12.00	13.60								
M5x0.80	1.0	5.00	4.45	6.10 - 6.30	5.20 5.174 - 5.334	6.040	86M0505 86M05625 86M0575 86M0510 86M05125 86M0515	86M0505A 86M05625A 86M0575A 86M0510A 86M05125A 86M0515A	86M0505V 86M05625V 86M0575V 86M0510V 86M05125V 86M0515V		
	1.25	6.25	5.70								
	1.5	7.50	7.15								
	2.0	10.00	10.10								
	2.5	12.50	12.80								
	3.0	15.00	15.40								

FILETTI RIPORTATI PASSO METRICO

WIRE INSERTS METRIC PITCH

6

19.36

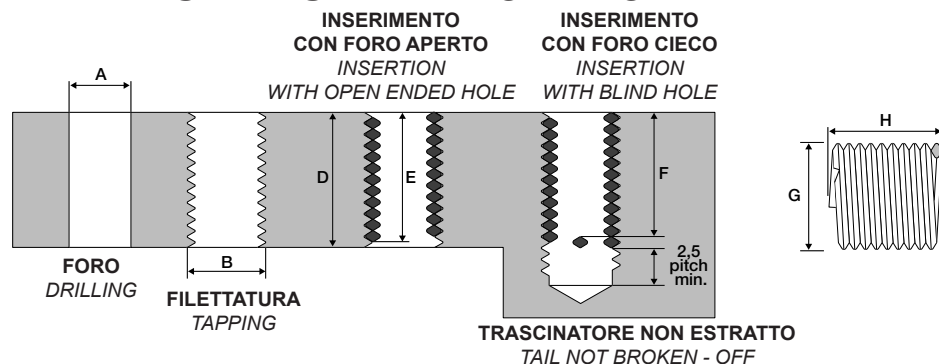

$E = D - (0,75 \times \text{Passo} / \text{Pitch})$
 $F = D - (1,5 \times \text{Passo} / \text{Pitch})$
 $D = \text{Spessore minimo base.}$
Minimum base length.

 x Passo x Pitch	x d	D	H -0.25	G Ø Iniziale Ø Initial state Min - Max	A Ø Foro Ø Drill Min - Max	B Maschio / Tap	Codice standard Standard code	Codice autobloccante Self-locking code	Codice verde Green colour code
						Ø Est. min. Ø Ext. min.			
M6x1.00	1.0	6.00	4.30	7.40 - 7.65	6.30 6.217 - 6.407	7.300	86M0606	86M0606A	86M0606V
	1.25	7.50	5.55				86M06075	86M06075A	86M06075V
	1.5	9.00	7.10				86M0609	86M0609A	86M0609V
	2.0	12.00	9.85				86M0612	86M0612A	86M0612V
	2.5	15.00	12.60				86M0615	86M0615A	86M0615V
	3.0	18.00	15.00				86M0618	86M0618A	86M0618V
M7x1.00	1.0	7.00	5.45	8.40 - 8.65	7.30 7.217 - 7.407	8.300	86M0707	86M0707A	86M0707V
	1.5	10.50	8.45				86M07105	86M07105A	86M07105V
	2.0	14.00	11.40				86M0714	86M0714A	86M0714V
	2.5	17.50	14.75				86M07175	86M07175A	86M07175V
	3.0	21.00	17.90				86M0721	86M0721A	86M0721V
M8x1.00	1.0	8.00	6.30	9.45 - 9.75	8.30 8.217 - 8.407	9.300	86M0808P100	86M0808P100A	86M0808P100V
	1.5	12.00	9.80				86M0812P100	86M0812P100A	86M0812P100V
	2.0	16.00	13.30				86M0816P100	86M0816P100A	86M0816P100V
	2.5	20.00	17.00				86M0820P100	86M0820P100A	86M0820P100V
	3.0	24.00	20.50				86M0824P100	86M0824P100A	86M0824P100V
M8x1.25	1.0	8.00	4.80	9.70 - 9.90	8.40 8.271 - 8.483	9.624	86M0808	86M0808A	86M0808V
	1.25	10.00	6.10				86M0810	86M0810A	86M0810V
	1.5	12.00	7.50				86M0812	86M0812A	86M0812V
	2.0	16.00	10.75				86M0816	86M0816A	86M0816V
	2.5	20.00	13.70				86M0820	86M0820A	86M0820V
	3.0	24.00	16.65				86M0824	86M0824A	86M0824V
M9x1.25	1.0	9.00	5.40	10.70 - 10.90	9.40 9.271 - 9.483	10.624	86M0909	86M0909A	86M0909V
	1.5	13.50	8.70				86M09135	86M09135A	86M09135V
	2.0	18.00	12.10				86M0918	86M0918A	86M0918V
	2.5	22.50	15.50				86M09225	86M09225A	86M09225V
	3.0	27.00	18.35				86M0927	86M0927A	86M0927V
M10x1.00	1.0	10.00	7.90	11.60 - 11.90	10.30 10.217 - 10.407	11.300	86M1010P100	86M1010P100A	86M1010P100V
	1.5	15.00	12.60				86M1015P100	86M1015P100A	86M1015P100V
	2.0	20.00	17.00				86M1020P100	86M1020P100A	86M1020P100V
	2.5	25.00	21.55				86M1025P100	86M1025P100A	86M1025P100V
	3.0	30.00	26.05				86M1030P100	86M1030P100A	86M1030P100V
M10x1.25	1.0	10.00	6.15	11.75 - 12.00	10.40 10.271 - 10.483	11.624	86M1010P125	86M1010P125A	86M1010P125V
	1.5	15.00	10.00				86M1015P125	86M1015P125A	86M1015P125V
	2.0	20.00	13.50				86M1020P125	86M1020P125A	86M1020P125V
	2.5	25.00	17.00				86M1025P125	86M1025P125A	86M1025P125V
	3.0	30.00	20.70				86M1030P125	86M1030P125A	86M1030P125V

FILETTI RIPORTATI PASSO METRICO

WIRE INSERTS METRIC PITCH

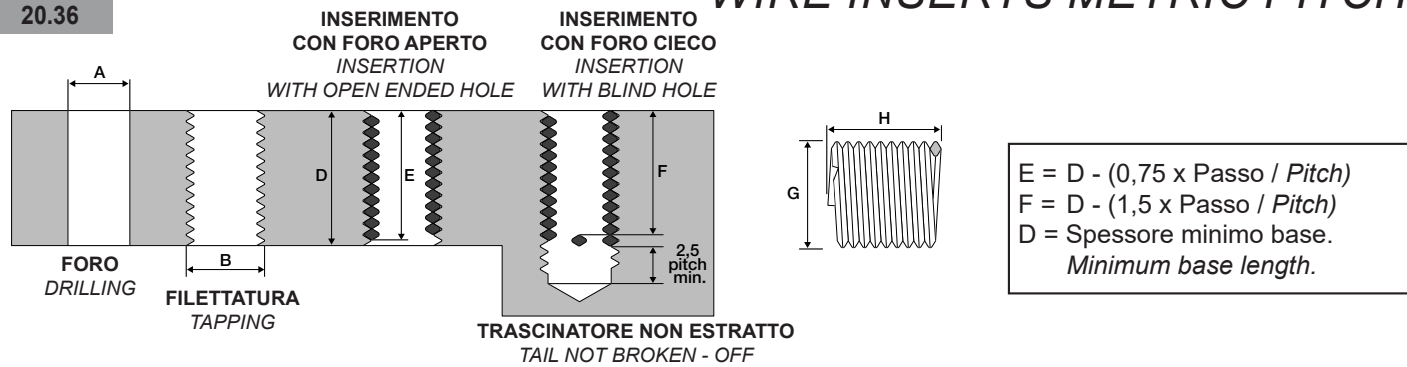

x Passo x Pitch	x d	D	H -0.25	G Ø Iniziale Ø Initial state Min - Max	A Ø Foro Ø Drill Min - Max	B Maschio / Tap	Codice standard Standard code	Codice autobloccante Self-locking code	Codice verde Green colour code
						Ø Est. min. Ø Ext. min.			
M10x1.50	1.0	10.00	5.00	12.05 - 12.35	10.50 10.324 + 10.56	11.948	86M1010	86M1010A	86M1010V
	1.25	12.50	6.50				86M10125	86M10125A	86M10125V
	1.5	15.00	8.10				86M1015	86M1015A	86M1015V
	2.0	20.00	11.25				86M1020	86M1020A	86M1020V
	2.5	25.00	14.25				86M1025	86M1025A	86M1025V
	3.0	30.00	17.25				86M1030	86M1030A	86M1030V
M11x1.50	1.0	11.00	5.60	13.05 - 13.35	11.50 11.324 - 11.56	12.948	86M1111	86M1111A	86M1111V
	1.5	16.50	9.00				86M11165	86M11165A	86M11165V
	2.0	22.00	12.35				86M1122	86M1122A	86M1122V
	2.5	27.50	15.75				86M11275	86M11275A	86M11275V
	3.0	33.00	18.95				86M1133	86M1133A	86M1133V
M12x1.00	1.0	12.00	9.75	13.70 - 14.10	12.30 12.217 - 12.407	13.300	86M1212P100	86M1212P100A	86M1212P100V
	1.5	18.00	15.20				86M1218P100	86M1218P100A	86M1218P100V
	2.0	24.00	20.50				86M1224P100	86M1224P100A	86M1224P100V
	2.5	30.00	25.95				86M1230P100	86M1230P100A	86M1230P100V
	3.0	36.00	31.30				86M1236P100	86M1236P100A	86M1236P100V
M12x1.25	1.0	12.00	7.75	13.75 - 14.05	12.40 12.271 - 12.483	13.624	86M1212P125	86M1212P125A	86M1212P125V
	1.5	18.00	12.15				86M1218P125	86M1218P125A	86M1218P125V
	2.0	24.00	16.65				86M1224P125	86M1224P125A	86M1224P125V
	2.5	30.00	21.15				86M1230P125	86M1230P125A	86M1230P125V
	3.0	36.00	26.65				86M1236P125	86M1236P125A	86M1236P125V
M12x1.50	1.0	12.00	6.30	14.10 - 14.40	12.50 12.324 - 12.56	13.948	86M1212P150	86M1212P150A	86M1212P150V
	1.5	18.00	10.00				86M1218P150	86M1218P150A	86M1218P150V
	2.0	24.00	13.80				86M1224P150	86M1224P150A	86M1224P150V
	2.5	30.00	16.00				86M1230P150	86M1230P150A	86M1230P150V
	3.0	36.00	21.25				86M1236P150	86M1236P150A	86M1236P150V
M12x1.75	0.75	9.00	3.70	14.35 - 14.60	12.50 12.379 - 12.644	14.274	86M1209	86M1209A	86M1209V
	1.0	12.00	5.20				86M1212	86M1212A	86M1212V
	1.25	15.00	6.90				86M1215	86M1215A	86M1215V
	1.5	18.00	8.40				86M1218	86M1218A	86M1218V
	2.0	24.00	11.75				86M1224	86M1224A	86M1224V
	2.5	30.00	14.75				86M1230	86M1230A	86M1230V
	3.0	36.00	18.05				86M1236	86M1236A	86M1236V

FILETTI RIPORTATI PASSO METRICO

WIRE INSERTS METRIC PITCH

6

21.36

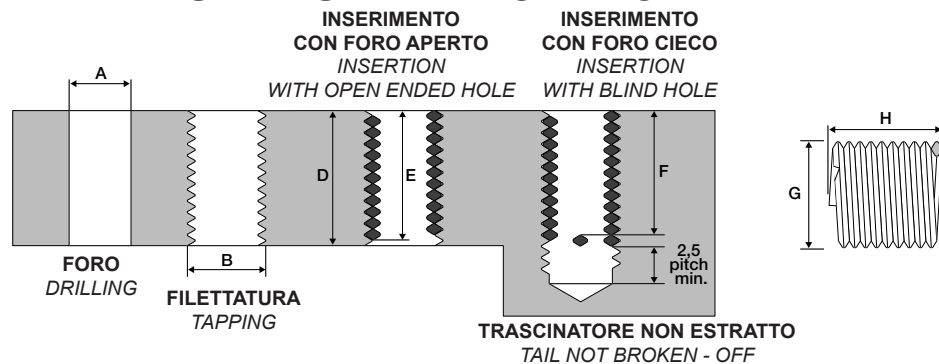

$E = D - (0,75 \times \text{Passo} / \text{Pitch})$
 $F = D - (1,5 \times \text{Passo} / \text{Pitch})$
 $D = \text{Spessore minimo base.}$
Minimum base length.

 x Passo x Pitch	x d	D	H -0.25	G Ø Iniziale Ø Initial state Min - Max	A Ø Foro Ø Drill Min - Max	B Maschio / Tap	Codice standard <i>Standard code</i>	Codice autobloccante <i>Self-locking code</i>	Codice verde <i>Green colour code</i>
						Ø Est. min. Ø Ext. min.			
M14x1.25	0.75	10.50	6.20	16.25 - 16.65	14.40 14.270 - 14.48	15.620	86M14105P125	86M14105P125A	86M14105P125V
	1.00	14.00	8.40				86M1414P125	86M1414P125A	86M1414P125V
	1.5	21.00	13.30				86M1421P125	86M1421P125A	86M1421P125V
	2.0	28.00	18.20				86M1428P125	86M1428P125A	86M1428P125V
	2.5	35.00	23.10				86M1435P125	86M1435P125A	86M1435P125V
	3.0	42.00	28.00				86M1442P125	86M1442P125A	86M1442P125V
M14x1.50	0.75	10.50	5.40	16.25 - 16.65	14.50 14.324 - 14.56	15.948	86M14105P150	86M14105P150A	86M14105P150V
	1.00	14.00	7.50				86M1414P150	86M1414P150A	86M1414P150V
	1.5	21.00	11.85				86M1421P150	86M1421P150A	86M1421P150V
	2.0	28.00	16.15				86M1428P150	86M1428P150A	86M1428P150V
	2.5	35.00	20.10				86M1435P150	86M1435P150A	86M1435P150V
	3.0	42.00	24.55				86M1442P150	86M1442P150A	86M1442P150V
M14x2.00	0.75	10.50	4.00	16.80 - 17.15	14.50 14.433 - 14.733	16.598	86M14105	86M14105A	86M14105V
	1.0	14.00	5.60				86M1414	86M1414A	86M1414V
	1.25	17.50	7.20				86M14175	86M14175A	86M14175V
	1.5	21.00	8.80				86M1421	86M1421A	86M1421V
	2.0	28.00	12.00				86M1428	86M1428A	86M1428V
	2.5	35.00	15.20				86M1435	86M1435A	86M1435V
	3.0	42.00	18.40				86M1442	86M1442A	86M1442V
M16x1.50	0.75	12.00	6.50	18.40 - 18.80	16.50 16.324 - 16.56	17.948	86M1612P150	86M1612P150A	86M1612P150V
	1.0	16.00	9.00				86M1616P150	86M1616P150A	86M1616P150V
	1.25	20.00	11.35				86M1620P150	86M1620P150A	86M1620P150V
	1.5	24.00	13.85				86M1624P150	86M1624P150A	86M1624P150V
	2.0	32.00	18.70				86M1632P150	86M1632P150A	86M1632P150V
	2.5	40.00	23.65				86M1640P150	86M1640P150A	86M1640P150V
	3.0	48.00	28.50				86M1648P150	86M1648P150A	86M1648P150V
M16x2.00	0.75	12.00	4.65	18.80 - 19.10	16.50 16.433 - 16.733	18.598	86M1612	86M1612A	86M1612V
	1.0	16.00	6.55				86M1616	86M1616A	86M1616V
	1.25	20.00	8.40				86M1620	86M1620A	86M1620V
	1.5	24.00	10.20				86M1624	86M1624A	86M1624V
	2.0	32.00	13.95				86M1632	86M1632A	86M1632V
	2.5	40.00	17.70				86M1640	86M1640A	86M1640V
	3.0	48.00	21.40				86M1648	86M1648A	86M1648V

FILETTI RIPORTATI PASSO METRICO

WIRE INSERTS METRIC PITCH

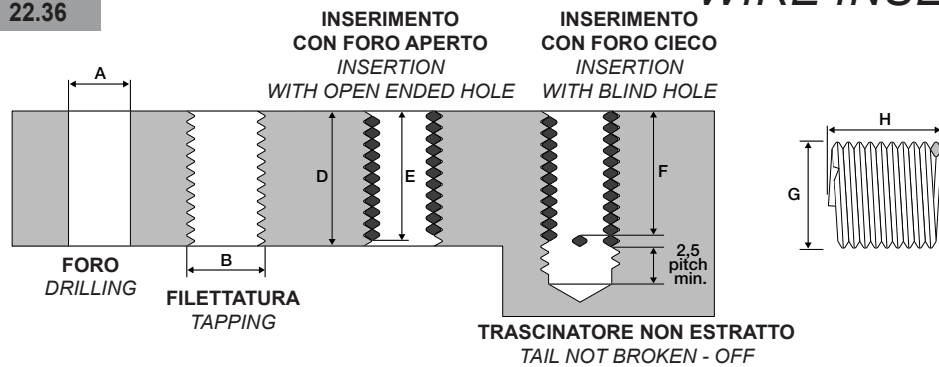

$E = D - (0,75 \times \text{Passo} / \text{Pitch})$
 $F = D - (1,5 \times \text{Passo} / \text{Pitch})$
 $D = \text{Spessore minimo base.}$
 Minimum base length.

x Passo x Pitch	x d	D	H -0.25	G Ø Iniziale Ø Initial state Min - Max	A Ø Foro Ø Drill Min - Max	B Maschio / Tap	Codice standard Standard code	Codice autobloccante Self-locking code	Codice verde Green colour code
						Ø Est. min. Ø Ext. min.			
M18x1.50	0.75	13.50	7.30	20.60 - 21.00	18.50 18.324 - 18.56	19.948	86M18135P150	86M18135P150A	86M18135P150V
	1.0	18.00	9.90				86M1818P150	86M1818P150A	86M1818P150V
	1.25	22.50	12.70				86M18225P150	86M18225P150A	86M18225P150V
	1.5	27.00	15.55				86M1827P150	86M1827P150A	86M1827P150V
	2.0	36.00	21.05				86M1836P150	86M1836P150A	86M1836P150V
M18x2.00	0.75	13.50	5.20	21.00 - 21.40	18.50 18.433 - 18.733	20.598	86M18135P200	86M18135P200A	86M18135P200V
	1.0	18.00	7.25				86M1818P200	86M1818P200A	86M1818P200V
	1.25	22.50	9.10				86M18225P200	86M18225P200A	86M18225P200V
	1.5	27.00	11.45				86M1827P200	86M1827P200A	86M1827P200V
	2.0	36.00	15.45				86M1836P200	86M1836P200A	86M1836P200V
M18x2.50	0.75	13.50	3.80	21.35 - 21.70	18.75 18.541 - 18.896	21.248	86M18135	86M18135A	86M18135V
	1.0	18.00	5.60				86M1818	86M1818A	86M1818V
	1.25	22.50	6.40				86M18225	86M18225A	86M18225V
	1.5	27.00	9.05				86M1827	86M1827A	86M1827V
	2.0	36.00	12.35				86M1836	86M1836A	86M1836V
M20x1.50	0.75	15.00	8.15	23.00 - 23.50	20.50 20.433 - 20.733	22.598	86M2015P150	86M2015P150A	86M2015P150V
	1.0	20.00	11.05				86M2020P150	86M2020P150A	86M2020P150V
	1.25	25.00	13.80				86M2025P150	86M2025P150A	86M2025P150V
	1.5	30.00	17.20				86M2030P150	86M2030P150A	86M2030P150V
	2.0	40.00	23.10				86M2040P150	86M2040P150A	86M2040P150V
M20x2.00	0.75	15.00	6.00	22.90 - 23.40	20.50 20.433 - 20.733	22.598	86M2015P200	86M2015P200A	86M2015P200V
	1.0	20.00	8.25				86M2020P200	86M2020P200A	86M2020P200V
	1.25	25.00	10.45				86M2025P200	86M2025P200A	86M2025P200V
	1.5	30.00	12.90				86M2030P200	86M2030P200A	86M2030P200V
	2.0	40.00	17.35				86M2040P200	86M2040P200A	86M2040P200V
M20x2.50	0.75	15.00	4.55	23.35 - 23.75	20.75 20.541 - 20.896	23.248	86M2015	86M2015A	86M2015V
	1.0	20.00	6.40				86M2020	86M2020A	86M2020V
	1.25	25.00	8.10				86M2025	86M2025A	86M2025V
	1.5	30.00	10.15				86M2030	86M2030A	86M2030V
	2.0	40.00	13.90				86M2040	86M2040A	86M2040V
M22x1.50	0.5	11.00	5.75	25.00 - 25.50	22.50 22.324 - 22.570	23.948	86M2211P150	86M2211P150A	86M2211P150V
	0.75	16.50	9.05				86M22165P150	86M22165P150A	86M22165P150V
	1.0	22.00	12.30				86M2222P150	86M2222P150A	86M2222P150V
	1.25	27.50	15.55				86M22275P150	86M22275P150A	86M22275P150V
	1.5	33.00	19.00				86M2233P150	86M2233P150A	86M2233P150V

FILETTI RIPORTATI PASSO METRICO

WIRE INSERTS METRIC PITCH

6

23.36

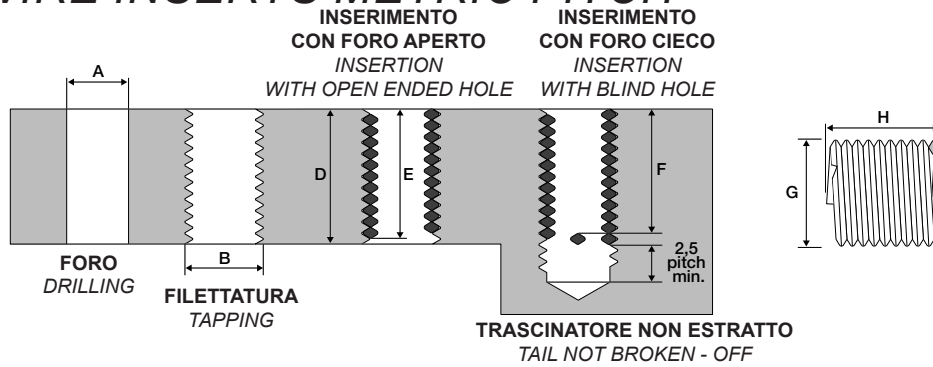

$E = D - (0,75 \times \text{Passo} / \text{Pitch})$
 $F = D - (1,5 \times \text{Passo} / \text{Pitch})$
 $D = \text{Spessore minimo base.}$
Minimum base length.

 x Passo x Pitch	x d	D	H -0.25	G Ø Iniziale Ø Initial state Min - Max	A Ø Foro Ø Drill Min - Max	B Maschio / Tap	Codice standard Standard code	Codice autobloccante Self-locking code	Codice verde Green colour code
						Ø Est. min. Ø Ext. min.			
M22x2.00	0.75	16.50	6.70	25.00 - 25.50	22.50 22.433 - 22.733	24.598	86M22165P200	86M22165P200A	86M22165P200V
	1.0	22.00	9.15				86M2222P200	86M2222P200A	86M2222P200V
	1.25	27.50	11.55				86M22275P200	86M22275P200A	86M22275P200V
	1.5	33.00	14.30				86M2233P200	86M2233P200A	86M2233P200V
	2.0	44.00	19.35				86M2244P200	86M2244P200A	86M2244P200V
M22x2.50	0.75	16.50	5.15	25.40 - 25.80	22.75 22.541 - 22.896	25.248	86M22165	86M22165A	86M22165V
	1.0	22.00	7.10				86M2222	86M2222A	86M2222V
	1.25	27.50	9.10				86M22275	86M22275A	86M22275V
	1.5	33.00	11.25				86M2233	86M2233A	86M2233V
	2.0	44.00	15.50				86M2244	86M2244A	86M2244V
M24x1.50	0.5	12.00	6.35	27.00 - 27.50	24.50 24.325 - 24.561	25.948	86M2412P150	86M2412P150A	86M2412P150V
	0.75	18.00	10.05				86M2418P150	86M2418P150A	86M2418P150V
	1.0	24.00	13.65				86M2424P150	86M2424P150A	86M2424P150V
	1.25	30.00	17.15				86M2430P150	86M2430P150A	86M2430P150V
	1.5	36.00	20.95				86M2436P150	86M2436P150A	86M2436P150V
M24x3.00	0.75	18.00	4.55	28.30 - 28.80	24.75 24.649 - 25.049	27.897	86M2418	86M2418A	86M2418V
	1.0	24.00	6.25				86M2424	86M2424A	86M2424V
	1.25	30.00	8.15				86M2430	86M2430A	86M2430V
	1.5	36.00	10.10				86M2436	86M2436A	86M2436V
	2.0	48.00	14.15				86M2448	86M2448A	86M2448V
M26x1.50	0.5	13.00	6.80	29.50 - 30.00	26.50 26.325 - 26.561	27.948	86M2613P150	86M2613P150A	86M2613P150V
	0.75	19.50	10.80				86M26195P150	86M26195P150A	86M26195P150V
	1.0	26.00	14.70				86M2626P150	86M2626P150A	86M2626P150V
	1.25	32.50	18.45				86M26325P150	86M26325P150A	86M26325P150V
	1.5	39.00	22.70				86M2639P150	86M2639P150A	86M2639P150V
M27x3.00	0.75	20.25	5.05	31.60 - 32.10	27.75 27.649 - 28.049	30.897	86M272025	86M272025A	86M272025V
	1.0	27.00	7.20				86M2727	86M2727A	86M2727V
	1.25	33.75	9.35				86M273375	86M273375A	86M273375V
	1.5	40.50	11.60				86M27405	86M27405A	86M27405V
	2.0	54.00	15.65				86M2754	86M2754A	86M2754V
M30x3.50	0.75	22.50	4.90	34.90 - 35.40	31.00 30.757 - 31.207	34.546	86M30225	86M30225A	86M30225V
	1.0	30.00	7.05				86M3030	86M3030A	86M3030V
	1.25	37.50	9.05				86M30375	86M30375A	86M30375V
	1.5	45.00	11.05				86M3045	86M3045A	86M3045V
	2.0	60.00	15.00				86M3060	86M3060A	86M3060V

FILETTI RIPORTATI PASSO UNC

WIRE INSERTS UNC PITCH

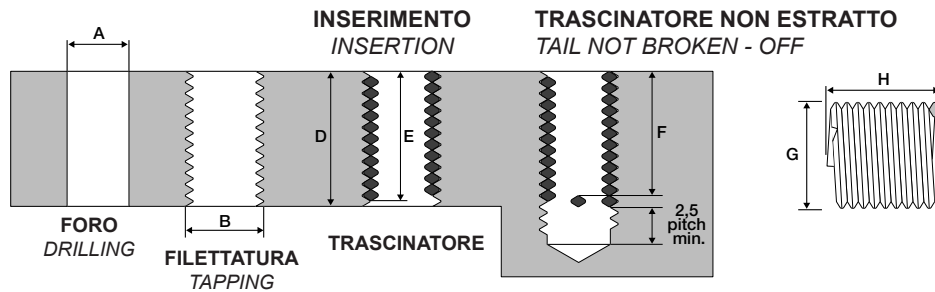

$E = D - (0,75 \times \text{Passo} / \text{Pitch})$
 $F = D - (1,5 \times \text{Passo} / \text{Pitch})$
 $D = \text{Spessore minimo base.}$
Minimum base length.

 x Passo x Pitch	x d	D		H -0.25	G Ø Iniziale Ø Initial state Min - Max Pollici - Inches mm	A Ø Foro Ø Drill Min - Max Pollici - Inches mm	B Maschio Tap Ø Est. min. Ext. min.	Codice standard Standard code	Codice autobloccante Self-locking code	Codice verde Green colour code
		Pollici Inches	mm							
2-56 2.18 x 0.453	1.0	0.086	2.2	3.00	0.110 - 0.116 2.80 - 2.95	0.0960 0.0899 - 0.0961 2.4 2.31 - 2.44	0.1118 2.84	862-56086UNC	862-56086UNCA	862-56086UNCV
	1.5	0.129	3.3	5.25						
	2.0	0.172	4.3	7.40						
	2.5	0.215	5.4	9.60						
	3.0	0.258	6.5	11.90						
4-40 2.84 x 0.635	1.0	0.112	2.9	2.75	0.142 - 0.154 3.60 - 3.90	0.1200 0.1175 - 0.1252 3.1 3.00 - 3.15	0.1445 3.67	864-40112UNC	864-40112UNCA	864-40112UNCV
	1.5	0.168	4.3	4.75						
	2.0	0.224	5.8	6.75						
	2.5	0.280	7.2	8.90						
	3.0	0.336	8.5	10.90						
5-40 3.17 x 0.635	1.0	0.125	3.2	3.25	0.157 - 0.167 4.00 - 4.25	0.1360 0.1305 - 0.1373 3.4 3.33 - 3.48	0.1575 4.00	865-40125UNC	865-40125UNCA	865-40125UNCV
	1.5	0.188	4.8	5.50						
	2.0	0.250	6.4	7.75						
	2.5	0.312	7.9	10.00						
	3.0	0.375	9.5	12.25						
6-32 3.51 x 0.794	1.0	0.138	3.5	2.75	0.177 - 0.187 4.50 - 4.75	0.1495 0.1448 - 0.1527 3.8 3.68 - 3.89	0.1787 4.54	866-32138UNC	866-32138UNCA	866-32138UNCV
	1.5	0.207	5.3	4.75						
	2.0	0.276	7.0	6.90						
	2.5	0.345	8.8	8.90						
	3.0	0.414	10.5	10.90						
8-32 4.17 x 0.794	1.0	0.164	4.2	3.50	0.205 - 0.215 5.20 - 5.45	0.1770 0.1708 - 0.1781 4.5 4.34 - 4.52	0.2047 5.20	868-32164UNC	868-32164UNCA	868-32164UNCV
	1.5	0.246	6.3	6.00						
	2.0	0.328	8.3	8.40						
	2.5	0.410	10.5	10.75						
	3.0	0.492	12.5	13.25						
10-24 4.83 x 1.058	1.0	0.190	4.8	2.90	0.244 - 0.256 6.20 - 6.50	0.2055 0.1990 - 0.2080 5.2 5.06 - 5.28	0.2441 6.20	8610-24190UNC	8610-24190UNCA	8610-24190UNCV
	1.5	0.285	7.2	5.00						
	2.0	0.380	9.6	7.10						
	2.5	0.475	12.1	9.25						
	3.0	0.570	14.5	11.40						
1/4-20 6.35 x 1.270	1.0	0.250	6.4	3.40	0.315 - 0.329 8.00 - 8.35	0.2660 0.2608 - 0.2704 6.8 6.62 - 6.86	0.3150 8.00	861/4-20250UNC	861/4-20250UNCA	861/4-20250UNCV
	1.5	0.375	9.5	5.75						
	2.0	0.500	12.7	8.00						
	2.5	0.625	15.9	10.40						
	3.0	0.750	19.0	12.75						

FILETTI RIPORTATI PASSO UNC

WIRE INSERTS UNC PITCH

6

25.36

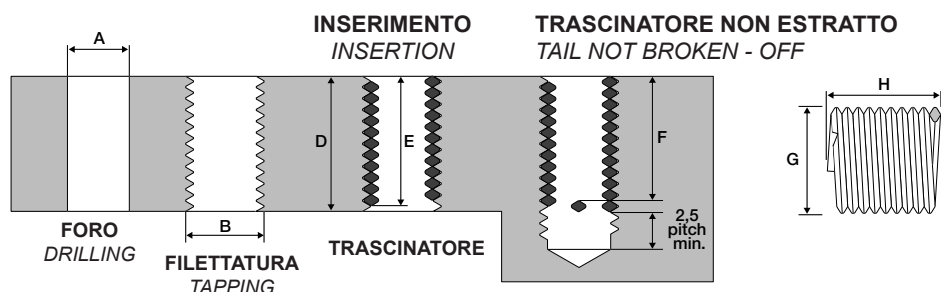

$E = D - (0,75 \times \text{Passo} / \text{Pitch})$
 $F = D - (1,5 \times \text{Passo} / \text{Pitch})$
 $D = \text{Spessore minimo base.}$
Minimum base length.

 x Passo x Pitch	x d	D		H -0.25	G Ø Iniziale Ø Initial state Min - Max Pollici - Inches mm	A Ø Foro Ø Drill Min - Max Pollici - Inches mm	B Maschio Tap Ø Est. min. Ext. min.	Codice standard Standard code	Codice autobloccante Self-locking code	Codice verde Green colour code
		Pollici Inches	mm							
5/16-18 7.94 x 1.411	1.0	0.312	7.9	4.00	0.382 - 0.398 9.70 - 10.10	0.3320 0.3245 - 0.3342 8.4 8.24 - 8.49	0.3846 9.77	865/16-18312UNC	865/16-18312UNCA	865/16-18312UNCV
	1.5	0.469	11.9	6.60						
	2.0	0.625	15.9	9.25						
	2.5	0.781	19.8	11.90						
	3.0	0.937	23.8	14.60						
3/8-16 9.52 x 1.588	1.0	0.375	9.5	4.40	0.453 - 0.469 11.50 - 11.90	0.3970 0.3885 - 0.3987 10.1 9.89 - 10.12	0.4563 11.59	863/8-16375UNC	863/8-16375UNCA	863/8-16375UNCV
	1.5	0.562	14.3	7.25						
	2.0	0.750	19.1	10.00						
	2.5	0.937	23.8	12.90						
	3.0	1.125	28.6	15.75						
7/16-14 11.11 x 1.814	1.0	0.438	11.1	4.50	0.528 - 0.545 13.40 - 13.85	0.4531 0.4530 - 0.4639 11.7 11.51 - 11.78	0.5303 13.47	867/16-14438UNC	867/16-14438UNCA	867/16-14438UNCV
	1.5	0.656	16.7	7.40						
	2.0	0.875	22.2	10.25						
	2.5	1.094	27.8	13.10						
	3.0	1.312	33.3	16.10						
1/2-13 12.70 x 1.954	1.0	0.500	12.7	4.90	0.598 - 0.614 15.20 - 15.60	0.5312 0.5166 - 0.5273 13.2 13.12 - 13.40	0.6000 15.24	861/2-13500UNC	861/2-13500UNCA	861/2-13500UNCV
	1.5	0.750	19.1	7.90						
	2.0	1.000	25.4	11.00						
	2.5	1.250	31.8	14.10						
	3.0	1.500	38.1	17.10						
9/16-12 14.29 x 2.117	1.0	0.562	14.3	5.10	0.669 - 0.685 17.00 - 17.40	0.5938 0.5806 - 0.5918 15.0 14.75 - 15.03	0.6709 17.04	869/16-12562UNC	869/16-12562UNCA	869/16-12562UNCV
	1.5	0.844	21.5	8.25						
	2.0	1.125	28.6	11.50						
	2.5	1.406	35.7	14.75						
	3.0	1.688	42.9	17.90						
5/8-11 15.87 x 2.309	1.0	0.625	15.9	5.25	0.744 - 0.760 18.90 - 19.30	0.6562 0.6447 - 0.6564 16.6 16.38 - 16.68	0.7433 18.88	865/8-11625UNC	865/8-11625UNCA	865/8-11625UNCV
	1.5	0.937	23.8	8.50						
	2.0	1.250	31.8	11.75						
	2.5	1.562	39.7	15.00						
	3.0	1.875	47.6	18.40						
3/4-10 19.05 x 2.540	1.0	0.750	19.1	5.90	0.882 - 0.898 22.40 - 22.80	0.7812 0.7716 - 0.7838 19.8 19.60 - 19.91	0.8799 22.35	863/4-10750UNC	863/4-10750UNCA	863/4-10750UNCV
	1.5	1.125	28.6	9.40						
	2.0	1.500	38.1	13.00						
	2.5	1.875	47.6	16.50						
	3.0	2.250	57.2	20.10						

FILETTI RIPORTATI PASSO UNC WIRE INSERTS UNC PITCH

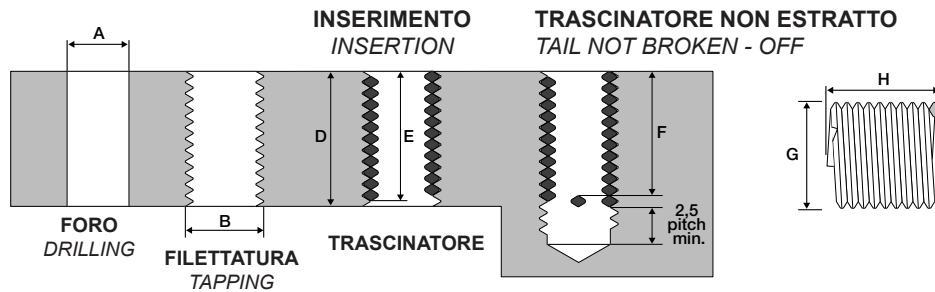

$E = D - (0,75 \times \text{Passo} / \text{Pitch})$
 $F = D - (1,5 \times \text{Passo} / \text{Pitch})$
 $D = \text{Spessore minimo base.}$
Minimum base length.

 x Passo x Pitch	x d	D		H -0.25	G Ø Iniziale Ø Initial state Min - Max Pollici - Inches mm		A Ø Foro Ø Drill Min - Max Pollici - Inches mm		B Maschio Tap Ø Est. min. Ext. min.		Codice standard Standard code	Codice autobloccante Self-locking code	Codice verde Green colour code
		Pollici Inches	mm		Pollici - Inches mm	Pollici - Inches mm	Pollici - Inches mm	Est. min. Ext. min.					
7/8-9 22.22 x 3.822	1.0	0.875	22.2	6.25	1.024 - 1.039 26.00 - 26.40	0.9062 0.8990 - 0.9119 23.0 22.84 - 23.18	1.0193 25.89	867/8-9875UNC	867/8-9875UNCA	867/8-9875UNCV			
	1.5	1.312	33.3	10.00				867/8-91312UNC	867/8-91312UNCA	867/8-91312UNCV			
	2.0	1.750	44.5	13.75				867/8-91750UNC	867/8-91750UNCA	867/8-91750UNCV			
	2.5	2.187	55.6	17.50				867/8-92187UNC	867/8-92187UNCA	867/8-92187UNCV			
	3.0	2.625	66.7	21.25				867/8-92625UNC	867/8-92625UNCA	867/8-92625UNCV			
1"-8 25.40 x 3.175	1.0	1.000	25.4	6.40	1.165 - 1.185 29.60 - 30.10	1.0312 1.0271 - 1.0421 26.4 26.09 - 26.47	1.1626 29.53	861"-81000UNC	861"-81000UNCA	861"-81000UNCV			
	1.5	1.500	38.1	10.10				861"-81500UNC	861"-81500UNCA	861"-81500UNCV			
	2.0	2.000	50.8	14.00				861"-82000UNC	861"-82000UNCA	861"-82000UNCV			
	2.5	2.500	63.5	17.75				861"-82500UNC	861"-82500UNCA	861"-82500UNCV			
	3.0	3.000	76.2	21.60				861"-83000UNC	861"-83000UNCA	861"-83000UNCV			
1 1/8-7 28.57 x 3.629	1.0	1.125	28.6	6.10	1.315 - 1.339 33.40 - 34.00	1.1719 1.1559 - 1.1730 29.5 29.36 - 29.74	1.3106 33.29	861 1/8-71125UNC	861 1/8-71125UNCA	861 1/8-71125UNCV			
	1.5	1.687	42.9	9.90				861 1/8-71687UNC	861 1/8-71687UNCA	861 1/8-71687UNCV			
	2.0	2.250	57.2	13.60				861 1/8-72250UNC	861 1/8-72250UNCA	861 1/8-72250UNCV			
	2.5	2.812	71.4	17.50				861 1/8-72812UNC	861 1/8-72812UNCA	861 1/8-72812UNCV			
	3.0	3.375	85.7	21.25				861 1/8-73375UNC	861 1/8-73375UNCA	861 1/8-73375UNCV			
1 1/4-7 31.75 x 3.629	1.0	1.250	31.8	7.00	1.441 - 1.465 36.60 - 37.20	1.2969 1.2809 - 1.2980 32.8 32.54 - 32.92	1.4354 36.46	861 1/4-71250UNC	861 1/4-71250UNCA	861 1/4-71250UNCV			
	1.5	1.875	47.6	11.25				861 1/4-71875UNC	861 1/4-71875UNCA	861 1/4-71875UNCV			
	2.0	2.500	63.5	15.40				861 1/4-72500UNC	861 1/4-72500UNCA	861 1/4-72500UNCV			
	2.5	3.125	79.4	19.55				861 1/4-73125UNC	861 1/4-73125UNCA	861 1/4-73125UNCV			
	3.0	3.750	95.3	23.80				861 1/4-73750UNC	861 1/4-73750UNCA	861 1/4-73750UNCV			
1 3/8-6 34.92 x 4.234	1.0	1.375	34.9	6.50	1.594 - 1.622 40.50 - 41.20	1.4219 1.4110 - 1.4310 36.3 35.84 - 36.35	1.5913 40.42	861 3/8-61375UNC	861 3/8-61375UNCA	861 3/8-61375UNCV			
	1.5	2.062	52.4	10.50				861 3/8-62062UNC	861 3/8-62062UNCA	861 3/8-62062UNCV			
	2.0	2.750	69.9	14.40				861 3/8-62750UNC	861 3/8-62750UNCA	861 3/8-62750UNCV			
	2.5	3.437	87.3	18.45				861 3/8-63437UNC	861 3/8-63437UNCA	861 3/8-63437UNCV			
	3.0	4.125	104.8	22.30				861 3/8-64125UNC	861 3/8-64125UNCA	861 3/8-64125UNCV			
1 1/2-6 38.10 x 4.234	1.0	1.500	38.1	7.20	1.724 - 1.748 43.80 - 44.40	1.5469 1.5360 - 1.5560 39.5 39.02 - 39.53	1.7165 43.60	861 1/2-61500UNC	861 1/2-61500UNCA	861 1/2-61500UNCV			
	1.5	2.250	57.2	11.50				861 1/2-62250UNC	861 1/2-62250UNCA	861 1/2-62250UNCV			
	2.0	3.000	76.2	15.90				861 1/2-63000UNC	861 1/2-63000UNCA	861 1/2-63000UNCV			
	2.5	3.750	95.3	20.15				861 1/2-63750UNC	861 1/2-63750UNCA	861 1/2-63750UNCV			
	3.0	4.500	114.3	24.55				861 1/2-64500UNC	861 1/2-64500UNCA	861 1/2-64500UNCV			

FILETTI RIPORTATI PASSO UNF

WIRE INSERTS UNF PITCH

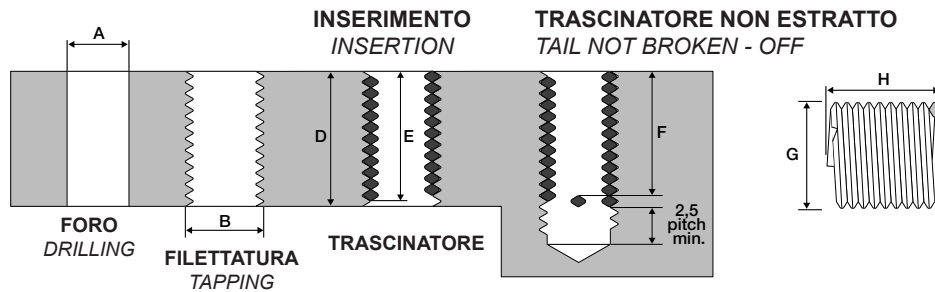

$E = D - (0,75 \times \text{Passo} / \text{Pitch})$
 $F = D - (1,5 \times \text{Passo} / \text{Pitch})$
 $D = \text{Spessore minimo base.}$
Minimum base length.

 x Passo x Pitch	x d	D		H -0.25	G Ø Iniziale Ø Initial state Min - Max Pollici - Inches mm	A Ø Foro Ø Drill Min - Max Pollici - Inches mm	B Maschio Tap Ø Est. min. Ext. min.	Codice standard	Codice autobloccante	Codice verde
		Pollici Inches	mm					Standard code	Self-locking code	Green colour code
6-40 3.51 x 0.635	1.0	0.138	3.5	3.55	0.173 - 0.181 4.40 - 4.60	0.1495 0.1435 - 0.1503 3.7 3.66 - 3.81	0.1705 4.33	866-40138UNF	866-40138UNFA	866-40138UNFV
	1.5	0.207	5.3	6.10				866-40207UNF	866-40207UNFA	866-40207UNFV
	2.0	0.276	7.0	8.55				866-40276UNF	866-40276UNFA	866-40276UNFV
	2.5	0.345	8.8	10.95				866-40345UNF	866-40345UNFA	866-40345UNFV
	3.0	0.414	10.5	13.55				866-40414UNF	866-40414UNFA	866-40414UNFV
8-36 4.16 x 0.705	1.0	0.164	4.2	4.00	0.203 - 0.211 5.15 - 5.35	0.1770 0.1701 - 0.1771 4.4 4.32 - 4.47	0.2000 5.08	868-36164UNF	868-36164UNFA	868-36164UNFV
	1.5	0.246	6.3	6.70				868-36246UNF	868-36246UNFA	868-36246UNFV
	2.0	0.328	8.3	9.35				868-36328UNF	868-36328UNFA	868-36328UNFV
	2.5	0.410	10.5	11.90				868-36410UNF	868-36410UNFA	868-36410UNFV
	3.0	0.492	12.5	14.65				868-36492UNF	868-36492UNFA	868-36492UNFV
10-32 4.83 x 0.794	1.0	0.190	4.8	4.20	0.234 - 0.244 5.95 - 6.20	0.2031 0.1968 - 0.2041 5.1 5.00 - 5.16	0.2307 5.86	8610-32190UNF	8610-32190UNFA	8610-32190UNFV
	1.5	0.285	7.2	7.05				8610-32285UNF	8610-32285UNFA	8610-32285UNFV
	2.0	0.380	9.6	9.75				8610-32380UNF	8610-32380UNFA	8610-32380UNFV
	2.5	0.475	12.1	12.55				8610-32475UNF	8610-32475UNFA	8610-32475UNFV
	3.0	0.570	14.5	15.25				8610-32570UNF	8610-32570UNFA	8610-32570UNFV
1/4-28 6.35 x 0.907	1.0	0.250	6.4	5.10	0.301 - 0.315 7.65 - 8.00	0.2638 0.2577 - 0.2646 6.7 6.55 - 6.72	0.3012 7.53	861/4-28250UNF	861/4-28250UNFA	861/4-28250UNFV
	1.5	0.375	9.5	8.40				861/4-28375UNF	861/4-28375UNFA	861/4-28375UNFV
	2.0	0.500	12.7	11.60				861/4-28500UNF	861/4-28500UNFA	861/4-28500UNFV
	2.5	0.625	15.9	14.75				861/4-28625UNF	861/4-28625UNFA	861/4-28625UNFV
	3.0	0.750	19.0	17.95				861/4-28750UNF	861/4-28750UNFA	861/4-28750UNFV
5/16-24 7.94 x 1.058	1.0	0.312	7.9	5.65	0.372 - 0.382 9.45 - 9.70	0.3281 0.3215 - 0.3288 8.2 8.17 - 8.35	0.3665 9.31	865/16-24312UNF	865/16-24312UNFA	865/16-24312UNFV
	1.5	0.469	11.9	9.15				865/16-24469UNF	865/16-24469UNFA	865/16-24469UNFV
	2.0	0.625	15.9	12.55				865/16-24625UNF	865/16-24625UNFA	865/16-24625UNFV
	2.5	0.781	19.8	16.00				865/16-24781UNF	865/16-24781UNFA	865/16-24781UNFV
	3.0	0.937	23.8	19.50				865/16-24937UNF	865/16-24937UNFA	865/16-24937UNFV
3/8-24 9.52 x 1.058	1.0	0.375	9.5	7.10	0.437 - 0.457 11.10 - 11.60	0.3906 0.3840 - 0.3910 9.8 9.75 - 9.93	0.4291 10.90	863/8-24375UNF	863/8-24375UNFA	863/8-24375UNFV
	1.5	0.562	14.3	11.30				863/8-24562UNF	863/8-24562UNFA	863/8-24562UNFV
	2.0	0.750	19.1	15.40				863/8-24750UNF	863/8-24750UNFA	863/8-24750UNFV
	2.5	0.938	23.8	19.60				863/8-24938UNF	863/8-24938UNFA	863/8-24938UNFV
	3.0	1.125	28.6	23.75				863/8-241125UNF	863/8-241125UNFA	863/8-241125UNFV
7/16-20 11.11 x 1.270	1.0	0.438	11.1	6.85	0.508 - 0.524 12.90 - 13.30	0.4531 0.4483 - 0.4561 11.5 11.39 - 11.59	0.5024 12.76	867/16-20438UNF	867/16-20438UNFA	867/16-20438UNFV
	1.5	0.656	16.7	11.00				867/16-20656UNF	867/16-20656UNFA	867/16-20656UNFV
	2.0	0.875	22.2	15.15				867/16-20875UNF	867/16-20875UNFA	867/16-20875UNFV
	2.5	1.094	27.8	19.20				867/16-201094UNF	867/16-201094UNFA	867/16-201094UNFV
	3.0	1.312	33.3	23.35				867/16-201312UNF	867/16-201312UNFA	867/16-201312UNFV

FILETTI RIPORTATI PASSO UNF

WIRE INSERTS UNF PITCH

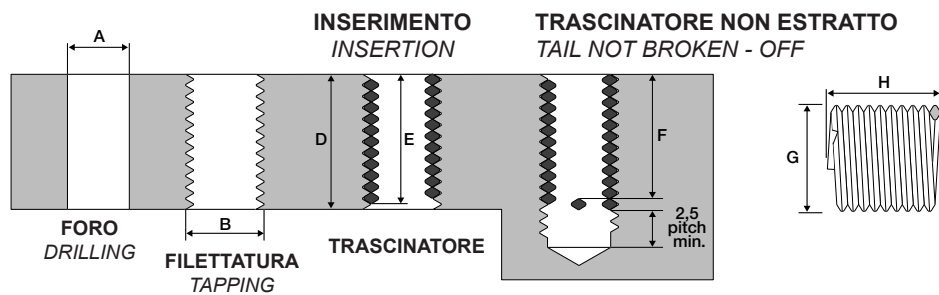

$E = D - (0,75 \times \text{Passo} / \text{Pitch})$
 $F = D - (1,5 \times \text{Passo} / \text{Pitch})$
 $D = \text{Spessore minimo base.}$
Minimum base length.

 x Passo x Pitch	x d	D		H -0.25	G Ø Iniziale Ø Initial state Min - Max Pollici - Inches mm	A Ø Foro Ø Drill Min - Max Pollici - Inches mm	B Maschio Tap Ø Est. min. Ext. min.	Codice standard	Codice autobloccante	Codice verde
		Pollici Inches	mm					Standard code	Self-locking code	Green colour code
1/2-20 12.70 x 1.270	1.0	0.500	12.7	8.20	0.571 - 0.587 14.50 - 14.90	0.5156 0.5108 - 0.5186 13.1 12.97 - 13.17	0.5650 14.35	861/2-20500UNF	861/2-20500UNFA	861/2-20500UNFV
	1.5	0.750	19.1	12.90				861/2-20750UNF	861/2-20750UNFA	861/2-20750UNFV
	2.0	1.000	25.4	17.60				861/2-201000UNF	861/2-201000UNFA	861/2-201000UNFV
	2.5	1.250	31.8	22.30				861/2-201250UNF	861/2-201250UNFA	861/2-201250UNFV
	3.0	1.500	38.1	27.00				861/2-201500UNF	861/2-201500UNFA	861/2-201500UNFV
9/16-18 14.29 x 1.411	1.0	0.562	14.3	8.20	0.646 - 0.665 16.40 - 16.90	0.5781 0.5745 - 0.5826 14.7 14.59 - 14.79	0.6346 16.12	869/16-18562UNF	869/16-18562UNFA	869/16-18562UNFV
	1.5	0.844	21.5	12.85				869/16-18844UNF	869/16-18844UNFA	869/16-18844UNFV
	2.0	1.125	28.6	17.60				869/16-181125UNF	869/16-181125UNFA	869/16-181125UNFV
	2.5	1.406	35.7	22.40				869/16-181406UNF	869/16-181406UNFA	869/16-181406UNFV
	3.0	1.687	42.9	27.05				869/16-181687UNF	869/16-181687UNFA	869/16-181687UNFV
5/8-18 15.88 x 1.411	1.0	0.625	15.9	9.20	0.717 - 0.732 18.20 - 18.60	0.6406 0.6370 - 0.6451 16.3 16.18 - 16.38	0.6972 17.71	865/8-18625UNF	865/8-18625UNFA	865/8-18625UNFV
	1.5	0.937	23.8	14.40				865/8-18937UNF	865/8-18937UNFA	865/8-18937UNFV
	2.0	1.250	31.8	19.65				865/8-181250UNF	865/8-181250UNFA	865/8-181250UNFV
	2.5	1.562	39.7	24.75				865/8-181562UNF	865/8-181562UNFA	865/8-181562UNFV
	3.0	1.875	47.6	30.05				865/8-181875UNF	865/8-181875UNFA	865/8-181875UNFV
3/4-16 19.05 x 1.588	1.0	0.750	19.1	10.00	0.850 - 0.870 21.60 - 22.10	0.7656 0.7635 - 0.7720 19.5 19.39 - 19.60	0.8311 21.11	863/4-16750UNF	863/4-16750UNFA	863/4-16750UNFV
	1.5	1.125	28.6	15.55				863/4-161125UNF	863/4-161125UNFA	863/4-161125UNFV
	2.0	1.500	38.1	21.15				863/4-161500UNF	863/4-161500UNFA	863/4-161500UNFV
	2.5	1.875	47.7	26.70				863/4-161875UNF	863/4-161875UNFA	863/4-161875UNFV
	3.0	2.250	57.2	32.35				863/4-162250UNF	863/4-162250UNFA	863/4-162250UNFV
7/8-14 22.22 x 1.814	1.0	0.875	22.2	10.30	0.984 - 1.008 25.00 - 25.60	0.8906 0.8905 - 0.8994 22.7 22.62 - 22.84	0.9677 24.58	867/8-14875UNF	867/8-14875UNFA	867/8-14875UNFV
	1.5	1.312	33.3	16.10				867/8-141312UNF	867/8-141312UNFA	867/8-141312UNFV
	2.0	1.750	44.5	21.90				867/8-141750UNF	867/8-141750UNFA	867/8-141750UNFV
	2.5	2.187	55.6	27.65				867/8-142187UNF	867/8-142187UNFA	867/8-142187UNFV
	3.0	2.625	66.7	33.50				867/8-142625UNF	867/8-142625UNFA	867/8-142625UNFV

FILETTI RIPORTATI PASSO BSP

WIRE INSERTS BSP PITCH

6

29.36

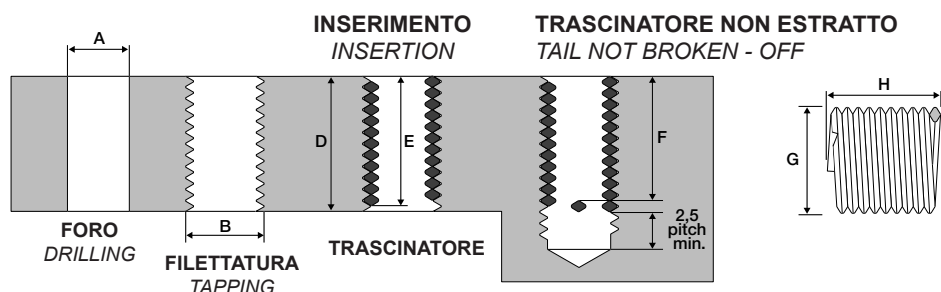

$$E = D - (0,75 \times \text{Passo} / \text{Pitch})$$

$$F = D - (1,5 \times \text{Passo} / \text{Pitch})$$

D = Spessore minimo base.
Minimum base length.

 x Passo x Pitch	x d	D mm	H -0.25	G Ø Iniziale Ø Initial state Min - Max mm - mm	A Ø Foro / Ø Drill Min - Max mm - mm	B Maschio Tap	Codice standard Standard code	Codice verde Green colour code
						Ø Est. min. Ext. min.		
1/8-28 9.728 x 0.907	1.5	4.8	3.70	11.2 - 11.6	10.1 9.91 - 10.16	10.82	861/8-2848BSP	861/8-2848BSPV
	2.0	6.4	5.20				861/8-2864BSP	861/8-2864BSPV
	2.5	7.9	6.85				861/8-2879BSP	861/8-2879BSPV
	3.0	9.5	8.40				861/8-2895BSP	861/8-2895BSPV
1/4-19 13.157 x 1.337	1.5	9.5	5.45	15.2 - 15.7	13.7 13.46 - 13.72	14.74	861/4-1995BSP	861/4-1995BSPV
	2.0	12.7	7.60				861/4-19127BSP	861/4-19127BSPV
	2.5	15.9	9.90				861/4-19159BSP	861/4-19159BSPV
	3.0	19.0	12.15				861/4-19190BSP	861/4-19190BSPV
3/8-19 16.662 x 1.337	1.0	9.5	5.40	19.0 - 19.5	17.2 17.02 - 17.27	18.25	863/8-1995BSP	863/8-1995BSPV
	1.5	14.3	8.70				863/8-19143BSP	863/8-19143BSPV
	2.0	19.1	12.10				863/8-19191BSP	863/8-19191BSPV
	2.5	23.8	15.35				863/8-19238BSP	863/8-19238BSPV
1/2-14 20.955 x 1.814	1.0	12.7	5.40	23.7 - 24.3	21.5 21.34 - 21.59	23.09	861/2-14127BSP	861/2-14127BSPV
	1.5	19.1	8.70				861/2-14191BSP	861/2-14191BSPV
	2.0	25.4	12.00				861/2-14254BSP	861/2-14254BSPV
	2.5	31.8	15.35				861/2-14318BSP	861/2-14318BSPV
5/8-14 22.911 x 1.814	1.0	15.9	7.05	25.6 - 26.3	23.5 23.24 - 23.55	25.05	865/8-14159BSP	865/8-14159BSPV
	1.5	23.8	11.25				865/8-14238BSP	865/8-14238BSPV
	2.0	31.8	15.40				865/8-14318BSP	865/8-14318BSPV
	2.5	39.7	19.60				865/8-14397BSP	865/8-14397BSPV
3/4-14 26.441 x 1.814	1.0	19.1	8.70	29.3 - 30.0	27.0 26.75 - 27.08	28.59	863/4-14191BSP	863/4-14191BSPV
	1.5	28.6	13.60				863/4-14286BSP	863/4-14286BSPV
	2.0	38.1	18.80				863/4-14381BSP	863/4-14381BSPV
	2.5	47.6	23.80				863/4-14476BSP	863/4-14476BSPV
7/8-14 30.201 x 1.814	1.0	22.2	10.35	33.3 - 34.0	30.7 30.48 - 30.81	32.35	867/8-14222BSP	867/8-14222BSPV
	1.5	33.3	16.20				867/8-14333BSP	867/8-14333BSPV
	2.0	44.5	22.10				867/8-14445BSP	867/8-14445BSPV
1"-11 33.249 x 2.309	1.0	25.4	9.20	37.0 - 37.8	33.7 33.53 - 33.91	35.96	861~-11254BSP	861~-11254BSPV
	1.5	38.1	14.40				861~-11381BSP	861~-11381BSPV
	2.0	50.8	19.60				861~-11508BSP	861~-11508BSPV

FILETTI RIPORTATI PASSO BSW WIRE INSERTS BSW PITCH

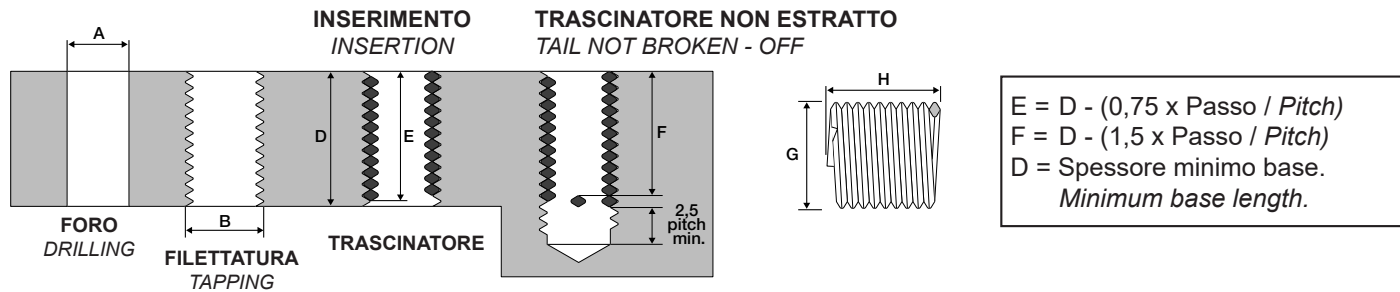

 x Passo x Pitch	x d	D	H -0.25	G Ø Iniziale Ø Initial state Min - Max	A Ø Foro / Ø Drill Min - Max mm - mm	B Maschio Tap	Codice standard Standard code	Codice autobloccante Self-locking code	Codice verde Green colour code
						Ø Est. min. Ø Ext. min.			
1/4-20 6.350x1.270	1.0	6.4	3.40	7.9 - 8.2	6.7 6.63 - 6.78	7.84	861/4-2064BSW	861/4-2064BSWA	861/4-2064BSWV
	1.5	9.5	5.80				861/4-2095BSW	861/4-2095BSWA	861/4-2095BSWV
	2.0	12.7	8.10				861/4-20127BSW	861/4-20127BSWA	861/4-20127BSWV
	2.5	15.9	10.50				861/4-20159BSW	861/4-20159BSWA	861/4-20159BSWV
5/16-18 7.938x1.411	1.0	7.9	4.10	9.7 - 10.1	8.5 8.33 - 8.48	9.59	865/16-1879BSW	865/16-1879BSWA	865/16-1879BSWV
	1.5	11.9	6.70				865/16-18119BSW	865/16-18119BSWA	865/16-18119BSWV
	2.0	15.9	9.40				865/16-18159BSW	865/16-18159BSWA	865/16-18159BSWV
	2.5	19.8	12.00				865/16-18198BSW	865/16-18198BSWA	865/16-18198BSWV
3/8-16 9.525x1.588	1.0	9.5	4.50	11.5 - 11.9	10.1 9.91 - 10.11	11.39	863/8-1695BSW	863/8-1695BSWA	863/8-1695BSWV
	1.5	14.3	7.30				863/8-16143BSW	863/8-16143BSWA	863/8-16143BSWV
	2.0	19.1	10.20				863/8-16191BSW	863/8-16191BSWA	863/8-16191BSWV
	2.5	23.8	13.00				863/8-16238BSW	863/8-16238BSWA	863/8-16238BSWV
7/16-14 11.113x1.814	1.0	11.1	4.65	13.35 - 13.8	11.7 11.51 - 11.76	13.24	867/16-14111BSW	867/16-14111BSWA	867/16-14111BSWV
	1.5	16.7	7.65				867/16-14167BSW	867/16-14167BSWA	867/16-14167BSWV
	2.0	22.2	10.50				867/16-14222BSW	867/16-14222BSWA	867/16-14222BSWV
	2.5	27.8	13.45				867/16-14278BSW	867/16-14278BSWA	867/16-14278BSWV
1/2-12 12.700x2.117	1.0	12.7	4.40	15.3 - 15.7	13.2 13.08 - 13.34	15.17	861/2-12127BSW	861/2-12127BSWA	861/2-12127BSWV
	1.5	19.1	7.35				861/2-12191BSW	861/2-12191BSWA	861/2-12191BSWV
	2.0	25.4	10.15				861/2-12254BSW	861/2-12254BSWA	861/2-12254BSWV
	2.5	31.8	13.05				861/2-12318BSW	861/2-12318BSWA	861/2-12318BSWV
9/16-12 14.290x2.117	1.0	14.3	5.20	16.9 - 17.3	14.7 14.68 - 14.94	16.76	869/16-12143BSW	869/16-12143BSWA	869/16-12143BSWV
	1.5	21.5	8.45				869/16-12215BSW	869/16-12215BSWA	869/16-12215BSWV
	2.0	28.6	11.65				869/16-12286BSW	869/16-12286BSWA	869/16-12286BSWV
	2.5	35.7	14.85				869/16-12357BSW	869/16-12357BSWA	869/16-12357BSWV
5/8-11 15.876x2.309	1.0	15.9	5.45	18.7 - 19.1	16.6 16.59 - 16.84	18.57	865/8-11159BSW	865/8-11159BSWA	865/8-11159BSWV
	1.5	23.8	8.75				865/8-11238BSW	865/8-11238BSWA	865/8-11238BSWV
	2.0	31.8	12.00				865/8-11318BSW	865/8-11318BSWA	865/8-11318BSWV
	2.5	39.7	15.45				865/8-11397BSW	865/8-11397BSWA	865/8-11397BSWV
3/4-10 19.051x2.540	1.0	19.1	6.05	22.2 - 22.6	20.0 19.84 - 20.09	22.02	863/4-10191BSW	863/4-10191BSWA	863/4-10191BSWV
	1.5	28.6	9.65				863/4-10286BSW	863/4-10286BSWA	863/4-10286BSWV
	2.0	38.1	13.30				863/4-10381BSW	863/4-10381BSWA	863/4-10381BSWV
	2.5	47.6	16.95				863/4-10476BSW	863/4-10476BSWA	863/4-10476BSWV
7/8-9 22.226x2.822	1.0	22.2	6.45	25.7 - 26.2	23.0 23.01 - 23.27	25.52	867/8-9222BSW	867/8-9222BSWA	867/8-9222BSWV
	1.5	33.3	10.20				867/8-9333BSW	867/8-9333BSWA	867/8-9333BSWV
	2.0	44.5	14.05				867/8-9445BSW	867/8-9445BSWA	867/8-9445BSWV
	2.5	55.6	17.90				867/8-9556BSW	867/8-9556BSWA	867/8-9556BSWV
1"-8 25.400x3.175	1.0	25.4	6.55	29.3 - 29.8	26.5 26.19 - 26.52	29.10	861~-8254BSW	861~-8254BSWA	861~-8254BSWV
	1.5	38.1	10.30				861~-8381BSW	861~-8381BSWA	861~-8381BSWV
	2.0	50.8	14.20				861~-8508BSW	861~-8508BSWA	861~-8508BSWV
	2.5	63.5	18.05				861~-8635BSW	861~-8635BSWA	861~-8635BSWV

FILETTI RIPORTATI PASSO BSF

WIRE INSERTS BSF PITCH

6

31.36

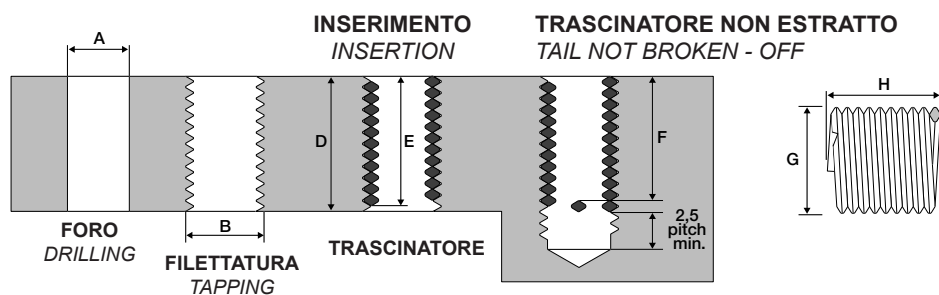

$E = D - (0,75 \times \text{Passo} / \text{Pitch})$
 $F = D - (1,5 \times \text{Passo} / \text{Pitch})$
 $D = \text{Spessore minimo base.}$
Minimum base length.

 x Passo x Pitch	x d	D	H -0.25	G Ø Iniziale Ø Initial state Min - Max	A Ø Foro / Ø Drill Min - Max mm - mm	B Maschio Tap	Codice standard Standard code	Codice autobloccante Self-locking code	Codice verde Green colour code
						Ø Est. min. Ø Ext. min.			
1/4-26 6.350x0.977	1.0	6.4	4.75	7.6 - 7.9	6.7 6.53 - 6.71	7.51	861/4-2664BSF	861/4-2664BSFA	861/4-2664BSFV
	1.5	9.5	7.90				861/4-2695BSF	861/4-2695BSFA	861/4-2695BSFV
	2.0	12.7	10.80				861/4-26127BSF	861/4-26127BSFA	861/4-26127BSFV
	2.5	15.9	13.90				861/4-26159BSF	861/4-26159BSFA	861/4-26159BSFV
5/16-22 7.938x1.156	1.0	7.9	5.15	9.5 - 9.8	8.3 8.20 - 8.38	9.30	865/16-2279BSF	865/16-2279BSFA	865/16-2279BSFV
	1.5	11.9	8.35				865/16-22119BSF	865/16-22119BSFA	865/16-22119BSFV
	2.0	15.9	11.55				865/16-22159BSF	865/16-22159BSFA	865/16-22159BSFV
	2.5	19.8	14.75				865/16-22198BSF	865/16-22198BSFA	865/16-22198BSFV
3/8-20 9.525x1.270	1.0	9.5	5.85	11.1 - 11.4	9.9 9.78 - 9.96	11.02	863/8-2095BSF	863/8-2095BSFA	863/8-2095BSFV
	1.5	14.3	9.40				863/8-20143BSF	863/8-20143BSFA	863/8-20143BSFV
	2.0	19.1	12.95				863/8-20191BSF	863/8-20191BSFA	863/8-20191BSFV
	2.5	23.8	20.05				863/8-20238BSF	863/8-20238BSFA	863/8-20238BSFV
7/16-18 11.113x1.411	1.0	11.1	6.15	13.0 - 13.4	11.5 11.43 - 11.63	12.78	867/16-18111BSF	867/16-18111BSFA	867/16-18111BSFV
	1.5	16.7	9.90				867/16-18167BSF	867/16-18167BSFA	867/16-18167BSFV
	2.0	22.2	13.70				867/16-18222BSF	867/16-18222BSFA	867/16-18222BSFV
	2.5	27.8	17.35				867/16-18278BSF	867/16-18278BSFA	867/16-18278BSFV
1/2-16 12.700x1.588	1.0	12.7	6.35	14.8 - 15.3	13.2 13.03 - 13.26	14.57	861/2-16127BSF	861/2-16127BSFA	861/2-16127BSFV
	1.5	19.1	10.15				861/2-16191BSF	861/2-16191BSFA	861/2-16191BSFV
	2.0	25.4	13.90				861/2-16254BSF	861/2-16254BSFA	861/2-16254BSFV
	2.5	31.8	17.70				861/2-16318BSF	861/2-16318BSFA	861/2-16318BSFV
9/16-16 14.288x1.588	1.0	14.3	7.30	16.5 - 17.0	14.7 14.66 - 14.88	16.16	869/16-16143BSF	869/16-16143BSFA	869/16-16143BSFV
	1.5	21.5	11.55				869/16-16215BSF	869/16-16215BSFA	869/16-16215BSFV
	2.0	28.6	15.70				869/16-16286BSF	869/16-16286BSFA	869/16-16286BSFV
	2.5	35.7	20.10				869/16-16357BSF	869/16-16357BSFA	869/16-16357BSFV
5/8-14 15.875x1.814	1.0	15.9	7.10	18.3 - 18.9	16.4 16.26 - 16.49	18.01	865/8-14159BSF	865/8-14159BSFA	865/8-14159BSFV
	1.5	23.8	11.25				865/8-14238BSF	865/8-14238BSFA	865/8-14238BSFV
	2.0	31.8	15.45				865/8-14318BSF	865/8-14318BSFA	865/8-14318BSFV
	2.5	39.7	19.50				865/8-14397BSF	865/8-14397BSFA	865/8-14397BSFV
3/4-12 19.050x2.117	1.0	19.1	7.35	21.8 - 22.4	19.5 19.43 - 19.69	21.53	863/4-12191BSF	863/4-12191BSFA	863/4-12191BSFV
	1.5	28.6	11.65				863/4-12286BSF	863/4-12286BSFA	863/4-12286BSFV
	2.0	38.1	15.95				863/4-12381BSF	863/4-12381BSFA	863/4-12381BSFV
	2.5	47.6	20.25				863/4-12476BSF	863/4-12476BSFA	863/4-12476BSFV
7/8-11 22.225x2.309	1.0	22.2	7.95	25.3 - 26.1	22.7 22.61 - 22.86	24.94	867/8-11222BSF	867/8-11222BSFA	867/8-11222BSFV
	1.5	33.3	12.45				867/8-11333BSF	867/8-11333BSFA	867/8-11333BSFV
	2.0	44.5	17.15				867/8-11445BSF	867/8-11445BSFA	867/8-11445BSFV
	2.5	55.6	21.75				867/8-11556BSF	867/8-11556BSFA	867/8-11556BSFV
1"-10 25.400x2.540	1.0	25.4	8.30	28.6 - 29.4	26.5 26.19 - 26.52	28.38	861"-10254BSF	861"-10254BSFA	861"-10254BSFV
	1.5	38.1	13.20				861"-10381BSF	861"-10381BSFA	861"-10381BSFV
	2.0	50.8	18.05				861"-10508BSF	861"-10508BSFA	861"-10508BSFV
	2.5	63.5	22.80				861"-10635BSF	861"-10635BSFA	861"-10635BSFV

FILETTI RIPORTATI IN NASTRI DI PLASTICA

PLASTIC STRIP FEED THREAD INSERTS

Per una posa più veloce. Consigliati per produzioni medio-alte.
Sicurezza di installare sempre la stessa misura.
Facile da maneggiare.

*For a faster installation. Recommended for medium-high productions.
Safety of always installing the same thread size.
Easy to handle.*



FILETTI RIPORTATI IN NASTRI DI PLASTICA

PLASTIC STRIP FEED THREAD INSERTS

6

33.36

 x Passo <i>x Pitch</i>	x d	D spessore minimo della base <i>base minimum thickness</i>	Quantità filetti riportati in bobina da 320 mm <i>Thread inserts quantity 320 mm. coil</i>	Codice standard <i>Standard code</i>	Codice autobloccante <i>Self-locking code</i>	Codice verde <i>Green colour code</i>
M3x0.50	1d	3.0	4000	86M0303N	86M0303NA	86M0303NV
	1.5d	4.50	2500	86M0345N	86M0345NA	86M0345NV
	2d	6.00	2000	86M0306N	86M0306NA	86M0306NV
M4x0.70	1.0	4.00	2000	86M0404N	86M0404NA	86M0404NV
	1.5	6.00	1500	86M0406N	86M0406NA	86M0406NV
	2.0	8.00	1300	86M0408N	86M0408NA	86M0408NV
M5x0.80	1.0	5.00	1500	86M0505N	86M0505NA	86M0505NV
	1.5	7.50	1000	86M0575N	86M0575NA	86M0575NV
	2.0	10.00	750	86M0510N	86M0510NA	86M0510NV
M6x1.00	1.0	6.00	1000	86M0606N	86M0606NA	86M0606NV
	1.5	9.00	750	86M0609N	86M0609NA	86M0609NV
	2.0	12.00	500	86M0612N	86M0612NA	86M0612NV
M8x1.25	1.0	8.00	600	86M0808N	86M0808NA	86M0808NV
	1.5	12.00	400	86M0812N	86M0812NA	86M0812NV
	2.0	16.00	300	86M0816N	86M0816NA	86M0816NV
M10x1.50	1.0	10.00	400	86M1010N	86M1010NA	86M1010NV
	1.5	15.00	250	86M1015N	86M1015NA	86M1015NV
	2.0	20.00	200	86M1020N	86M1020NA	86M1020NV

Fasteners for sheet metal - Fissaggi per lamiera

BLIND RIVETS - RIVETTI A STRAPPO



THREADED INSERTS - INSERTI FILETTATI



SELF CLINCHING FASTENERS - AUTOFISSANTI



WELDING STUDS - PERNI A SALDARE



Fasteners for plastics Fissaggi per la plastica

BRASS INSERTS - INSERTI IN OTTONE



Fasteners for solid parts Fissaggi per corpi pieni

SELF-TAPPING, SPECIAL INSERTS BUSSOLE AUTOFILETTANTI, SPECIALI



Fasteners for tubes - Fissaggi per tubi

INSERTS FOR TUBES - INSERTI PER TUBI





RIVETTI A STRAPPO
BLIND RIVETS



INSERTI FILETTATI
THREADED INSERTS



AUTOFISSANTI
*SELF-CLINCHING
FASTENERS*



PERNI A SALDARE
WELDING STUDS



**FISSAGGI PER MATERIE
PLASTICHE**
FASTENERS FOR PLASTICS



**SELF-TAPPING, SPECIAL
INSERTS**
*BUSSOLE AUTOFILETTANTI,
SPECIALI*



INSERTI PER TUBI
INSERTS FOR TUBES

FIXI[®]

FASTENING SYSTEMS

Via Bellardi, 40/A - 10146 Torino (Italy)
Tel. 0039 011.7072398 / 7070877 - Fax 0039 011.7072521
E-mail: info@fixi.it - www.fixi.it

FIXI[®] **VP**

VALLE D'AOSTA - PIEMONTE

LOMBARDIA - LIGURIA

Via Valgioie, 94 - 10146 Torino Italy
Tel. 0039 011.0882009 - Fax 0039 011.0882012
E-mail: info@fixivpl.it - www.fixi.it

FIXI[®] **3V**

TRENTINO - VENETO - FRIULI

Via Keplero, 4G/H - Z.I. di Tognana - 35028 Piove di Sacco (PD) Italy
Tel. 0039 049.8079285 - Fax 0039 049.8087725
E-mail: trevenezie@fixitrevenezie.it - www.fixi.it

FIXI[®] **ets**

EMILIA ROMAGNA - TOSCANA - SARDEGNA

Via Secci, 4 - 40132 Bologna Italy
Tel. 0039 051.0353243 - Fax 0039 051.0353244
E-mail: amministrazione@fixiets.it - www.fixi.it

FIXI[®] **u.a**

MARCHE - UMBRIA - ABRUZZO - MOLISE

Via Roma, 10 - 63078 Pagliare del Tronto Fraz. Spinetoli (AP) Italy
Tel. 0039 0736.814110 - Fax 0039 0736.984002
E-mail: info@fixiua.it - www.fixi.it

FIXI[®] **csi**

CENTRO SUD ITALIA

Via Alcide De Gasperi, 116 - 63078 Pagliare del Tronto Fraz. Spinetoli (AP) Italy
Tel. 0039 0736.499445 - E-mail: info@fixicentrosud.it - www.fixi.it

